



Lexmark

Where Innovation Begins

INDEX

Rooms

555 Lavo 6
 365 Liv 8
 360 Karma 10
 355 DeLux 12
 945 Encore..... 14
 605 Fuzion 16
 610 Nobu 18
 615 Zuma 20
 965 Pure 22
 963 Déjà vu 24
 540 Tidal Wave 26
 545 Eden Rock 28
 550 Matisse 30
 988 High Rise 32
 364 Bar None 34
 940 Retro Active 36
 968 Beach Tracks..... 38
 969 Crossroads 40
 984 Milan 42
 982 Venice 44
 980 Monaco 46
 966 Cirque 48
 352 Solstice II 50
 334 Murano 52
 350 Luxe 54
 942 Diamante 56
 230 Ulta 58
 232 Xfinity 60
 234 Moderno 62

Public Spaces

3175 Vibes 66
 3176 Vibes II 68
 3177 Vibes III 70
 3185 Xing 72
 3186 Xing II 74
 3187 Xing III 76
 3180 Fleur 78
 3181 Fleur II 80
 3182 Fleur III 82
 400 Nexus 84
 405 Zephyr 86
 410 Chimera 88
 3150 Tryst 90
 3151 Tryst II 92
 3125 Couture 94
 3126 Couture II 96
 3100 Euphoria 98
 3101 Euphoria II 100

Public Spaces

2775 Looking Glass 102
 2776 Looking Glass II 104
 2825 Cosmic Swirl..... 106
 2826 Cosmic Swirl II 108
 2725 Seascape 110
 2726 Seascape II 112
 2800 Palazzo 114
 2801 Palazzo II 116
 570 Nori 118
 571 Nori II 120
 372 Midtown Lights 122
 373 Midtown Lights II..... 124
 370 Bar Scene 126

7385 Solid Border 128
 End Caps 130
 Carpet Installation Instructions 131
 Corner Treatment Information 132
 "A Green Story" 133

Esther Dunbar Cullum

DC300 Elysian 136
 DC200 Elysian 138
 DC201 Elysian 140
 Elysian Transition 142
 Elysian Door Drop 143
 DC315 Laguna 144
 DC215 Laguna 146
 DC216 Laguna 148
 DC217 Laguna 150
 DC225 Fluency 152
 DC226 Fluency 154
 DC227 Fluency 156
 DC228 Fluency 158

Design Portfolio

Design Portfolio Quick Start Guide 159
 Design Portfolio Colortec 160
 Design Portfolio Traditional 162
 Design Portfolio Contemporary 164

Lextron Enviro-Green® 166

Leading the Way

At Lexmark Carpet Mills, Inc located in Dalton, Georgia, we focus our manufacturing and service resources on providing high-styled carpet to the hospitality industry. You will see in the following pages that Lexmark Carpet has the most comprehensive running line products offered in the hospitality marketplace. In addition to these running lines, Lexmark also offers the ability to develop and design custom patterns and colorations. We have launched a new interactive feature on our website called the Design Portfolio. This tool allows for browsing our custom pattern collections and choosing color placement online. Please visit www.lxdesigns.com to review our patterns and capabilities.

2013 marks a very significant milestone in the history of Lexmark Carpet Mills, as we celebrate 20 years of continued success and outstanding service in the hospitality carpet industry. We recognize that our success is a direct result of our customers' faith and trust in Lexmark's commitment to service and on-time delivery of diverse, high-style, quality products.

We are very proud of our manufacturing facility that puts our corporate headquarters, tufting, extrusion and heat setting under one roof. The larger facility has allowed us to continue to add state-of-the-art manufacturing equipment, allowing Lexmark to acquire the latest technology on the market today.

As the green movement continues to grow, we have positioned Lexmark Carpet to become a go to source for environmentally friendly products. Our in-house solution dyed nylon yarn system, called Lextron Enviro-Green, contains 10% pre-consumer recycled content. The Carpet & Rug Institute certifies these Lexmark products as Green Label Plus. The products we produce are suitable for LEED projects and points can be earned for using Lexmark products.

As we look forward to opportunities for growth and success within the hospitality industry over the next 20+ years, the Lexmark family extends a sincere "thank you" to those customers who have been with us from the beginning. Your patronage is the cornerstone of our success. We also welcome the new accounts that are joining us daily to experience the difference Lexmark Carpet Mills makes by being The Leader in Hospitality Carpet.

To learn more about Lexmark Carpet Mills, we invite you to visit our website at www.lexmarkcarpet.com for news, updates and to review all of our current styles and specifications.

Sincerely,



Todd White
 President, Lexmark Carpet Mills, Inc.



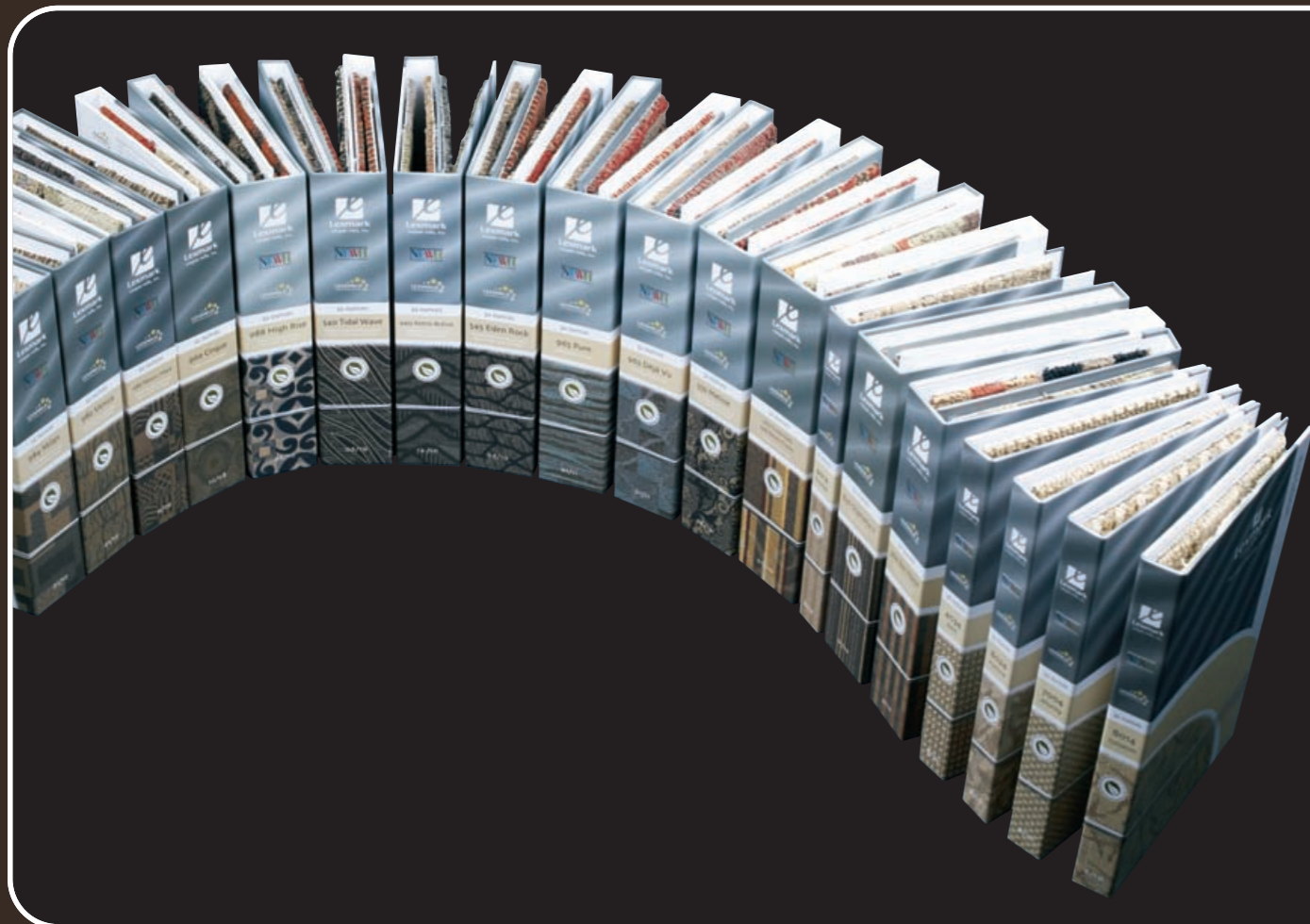

Company History

Headquartered in Dalton, Georgia, Lexmark Carpet Mills, Inc. is a leading manufacturer of carpet for the hospitality market. Lexmark was founded in 1993 and our products can be found in the guestrooms and corridors of leading hotels worldwide.

Lexmark is a fully integrated manufacturer with state-of-the-art equipment and unsurpassed customer service. Our commitment to the latest manufacturing technology has allowed us to capture market share and we are one of the largest suppliers of guestroom carpeting.

Lexmark solution dyed nylon extrusion supports 9 stocking programs of over 70 colors and 10 barber pole colors. At any given time, Lexmark has approximately 2 million pounds of yarn flowing through our system as finished yarn or in various states of production.

The Lexmark Difference

Lexmark combines large company manufacturing capabilities with a small company focus on customer satisfaction. Lexmark has built the company foundation based on reliability and quality. We have long-standing relationships with a diverse customer base; in fact 9 out of our top 10 accounts have been with us for more than 10 years. Our team has vast experience in the hospitality industry and is always available to help our customers with any issues and offer solutions. Lexmark has a very extensive standard running line product offering that allows our customers a wide selection.

Lexmark should be your first choice for carpeting because:

- Lexmark has the most comprehensive running line carpet program in the hospitality industry.
- Our product offering is updated at least 2 times per year.
- Lexmark works with world-renowned designers to create patterns and colorations.
- Lexmark has increased production capacity during the last 2 years. We have 25 million pound of extrusion capacity and 12 million yards of tufting capacity.
- 94% of our clients are repeat customers.
- We have a very experienced design team to assist you in any of your custom needs.

Lexmark's Green Story

As we all know, the "Green" movement is, and will continue to be a major factor in the way our Customer selects product for projects. Lexmark has taken the steps so LEED points can be garnered using all Lexmark products. The Carpet and Rug Institute has certified all carpets produced by Lexmark Carpet Mills as Green Label Plus (Certification #GLP2380). The certification process ensures that at least 1 LEED point can be earned when using Lexmark Carpet.

From the nylon chip we use to produce our in-house yarn to the sample folders in our Customer's library, Lexmark Carpet Mills is committed to providing an environmentally friendly product to the market place.

Prive' P.E.T

Lexmark is introducing a new fiber to the hospitality and residential market called Prive' P.E.T. The Prive' fiber is extruded in-house and is the perfect option for the customer searching for an economical alternative to nylon.

LEXTRON Solution Dyed Nylon

Lextron Enviro-Green® solution dyed nylon is durable, cost effective and environmentally friendly. Lexmark Enviro-Green contains 10% pre-consumer content and the fiber can be recycled again after the carpet life cycle is complete. The most popular Lextron Enviro-Green® solution dyed nylon colors are extruded, twisted and heat-set in-house with rigid quality control procedures in place to monitor each step of the process. Our Neumag extrusion equipment is state-of-the-art technology designed to produce top quality solution dyed nylon. During the extrusion process, nylon 6 chip and color pigments are combined in a computer controlled environment and heated into a liquid state. This colored liquid mix is then forced through apertures called spinnerets. It is then chilled with cold air into a solid fiber and wound onto cones. The extrusion process dyes the fiber from the inside out so the color is locked in for fade resistance and easier stain removal. Lexmark's twisting process inputs 4.5 turns per inch, before Superbra heat-setting. The twist level is above the minimum recommended by the leaders in the fiber industry.

www.lxdesigns.com

The hospitality carpet market is design driven and custom products are a large portion of Lexmark's sales. Customization can be as simple as changing color placement or as complex as interpreting a hand sketched design into a carpet pattern. Lexmark understands that custom products are a very important part of the business and we have committed ourselves to make the custom process as painless as possible. Our turn around time to produce an in-house custom sample is 3-5 working days.

Recently we launched a new design website www.lxdesigns.com. The site allows the designer to choose patterns, change colors and view the carpet in a virtual room setting. This design system will allow our customers to simulate a PDF Cad and print it off their own computer for immediate access or download and email.

Customized Products

ordered yards	maximum overage
500 - 1000	20%
1001 - 2000	10%
2001 - 5000	5%
over - 5000	3%

GUEST ROOMS

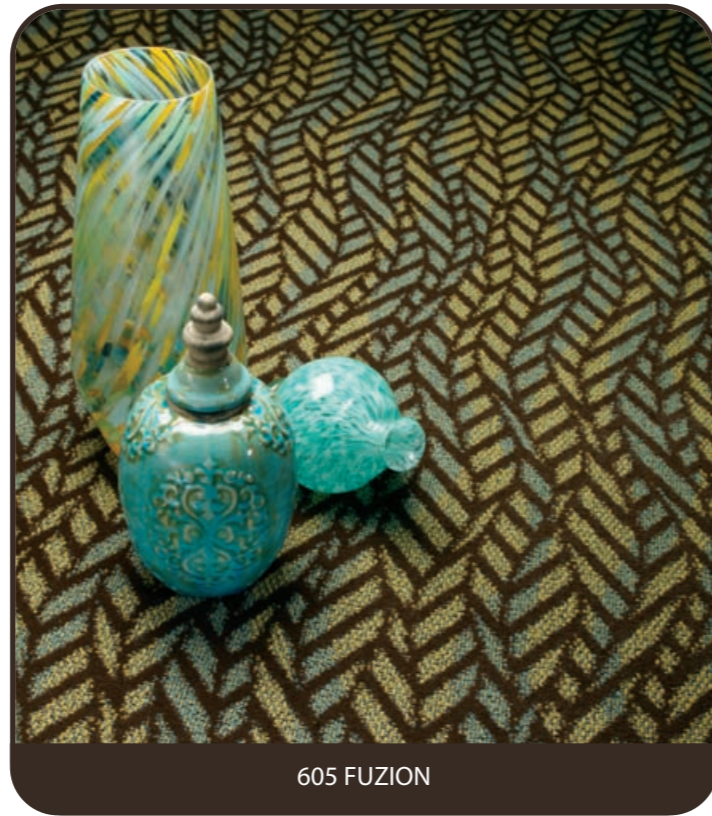

963 DĚJÁ VU



540 TIDAL WAVE



545 EDEN ROCK



988 HIGH RISE

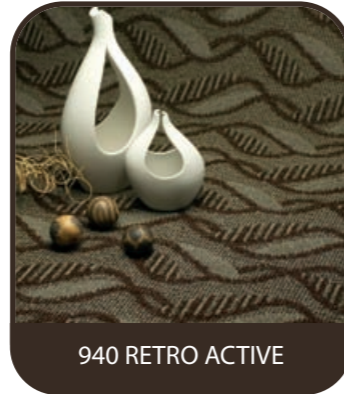

940 RETRO ACTIVE

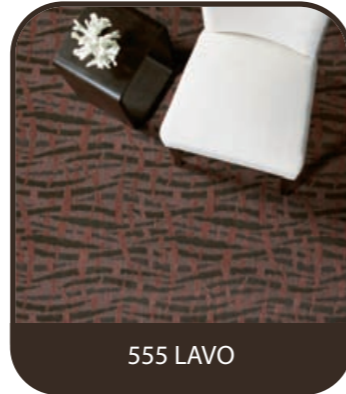

555 LAVO

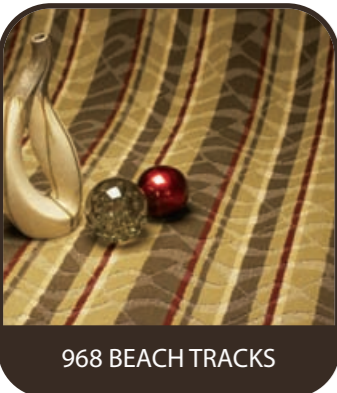

968 BEACH TRACKS



232 XFINITY

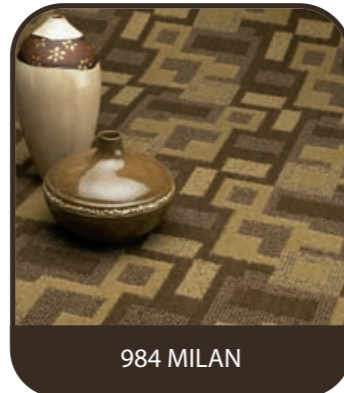

984 MILAN

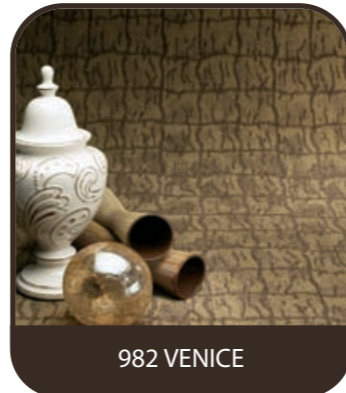

982 VENICE



364 BAR NONE



980 MONACO



966 CIRQUE



360 KARMA



352 SOLSTICE II



550 MATISSE



350 LUXE



942 DIAMANTE

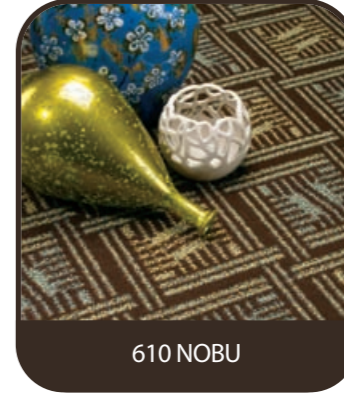

610 NOBU

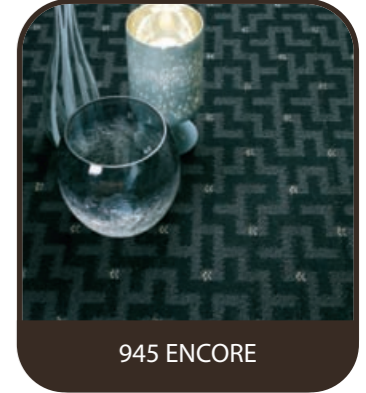

945 ENCORE



965 PURE

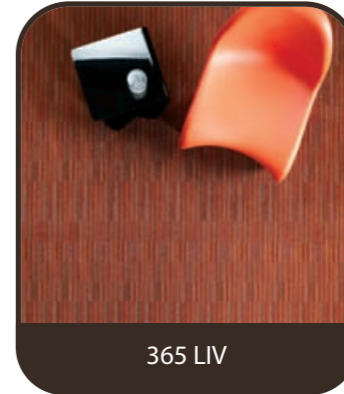

365 LIV



334 MURANO



234 MODERNO



615 ZUMA



355 DELUX

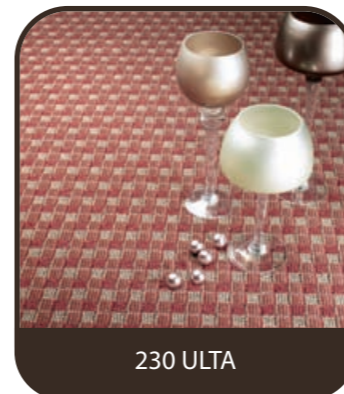

230 ULTA



969 CROSSROADS

555 LAVO



color: 394

Available Options

- Custom Ounce Weights
- Custom Colors
- Custom Widths
- High Performance Attached Backings
- Lexshield Plus
- Minimum yardage required. Contact your Lexmark representative for more information
- Lextron Enviro-Green® contains 10% pre-consumer recycled content.
- CRI Green Label Plus indoor air quality testing program certification # GLP 2380.

Specifications	Imperial	Metric
TUFTED PILE WEIGHT	32 oz/sy	1085 gr/m ²
GAUGE	1/10	1/10
FINISHED PILE HEIGHT		
HIGH	.250 in	.635 cm
MEDIUM	.187 in	.475 cm
LOW	.062 in	.157 cm
TOTAL WEIGHT	68 oz/sy	2306 gr/m ²
DYE METHOD	SOLUTION DYED	
CONSTRUCTION	TUFTED MULTI-LEVEL LOOP SERVO SCROLL TIP SHEAR	
PLY	2	
FIBER	100% C.F. LEXTRON ENVIRO-GREEN® SOLUTION DYED NYLON	
PRIMARY BACKING	WOVEN POLYPROPYLENE	
SECONDARY BACKING	ACTION BAC®	
STITCHES	11.37 per in	4.5 per cm
WIDTH	12 ft	3.66 m
DENSITY	7,200	7,200
PATTERN REPEAT	X 24 in 21 in	X 61 cm 53 cm
RADIANT PANEL	CLASS I	
SMOKE DENSITY	LESS THAN 450	
WARRANTY	10 YEAR WEAR GUARANTEE	
TRAFFIC CLASS	MODERATE (ROOM)	

www.lxdesigns.com / www.lexmarkcarpet.com



Printed colors may vary from actual carpet colors.

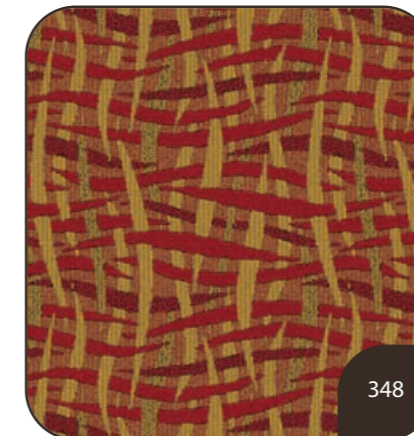
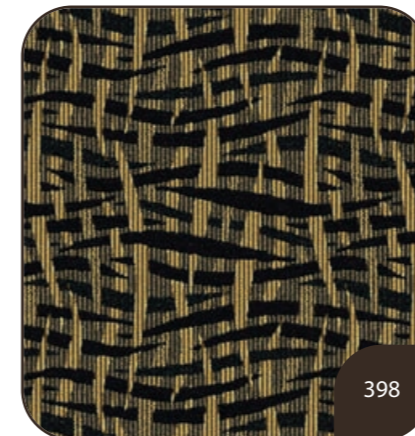
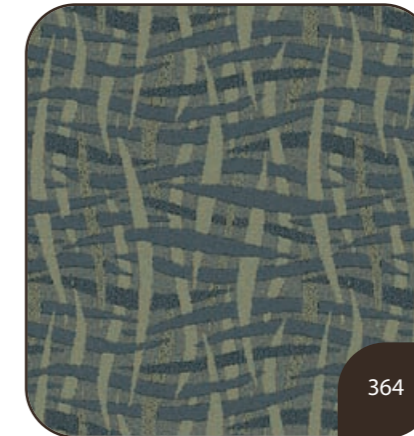
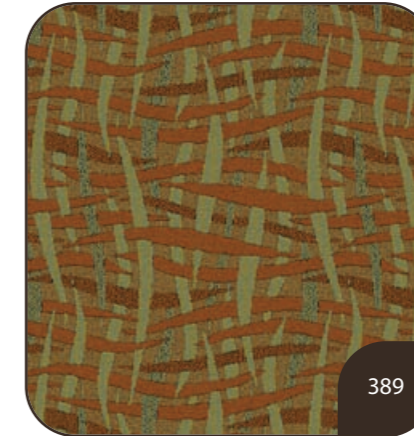

365 LIV



color: 246

Specifications	Imperial	Metric
TUFTED PILE WEIGHT	32 oz/sy	1085 gr/m ²
GAUGE	1/10	1/10
FINISHED PILE HEIGHT		
HIGH	.250 in	.635 cm
MEDIUM	.187 in	.475 cm
LOW	.062 in	.157 cm
TOTAL WEIGHT	68 oz/sy	2306 gr/m ²
DYE METHOD	SOLUTION DYED	
CONSTRUCTION	TUFTED ENHANCED LOOP TIP SHEAR	
PLY	2	
FIBER	100% C.F. LEXTRON ENVIRO-GREEN® SOLUTION DYED NYLON	
PRIMARY BACKING	WOVEN POLYPROPYLENE	
SECONDARY BACKING	ACTION BAC®	
STITCHES	10.2 per in	4 per cm
WIDTH	12 ft	3.66 m
DENSITY	6,939	6,939
PATTERN REPEAT	X 6 in 23.5 in	X 15.2 cm 59.7 cm
RADIANT PANEL	CLASS I	
SMOKE DENSITY	LESS THAN 450	
WARRANTY	10 YEAR WEAR GUARANTEE	
TRAFFIC CLASS	MODERATE (ROOM)	

www.lxdesigns.com / www.lexmarkcarpet.com



Printed colors may vary from actual carpet colors.

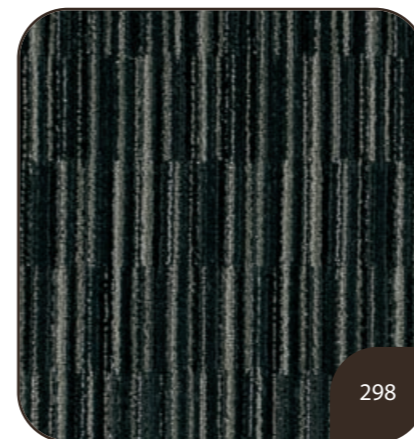
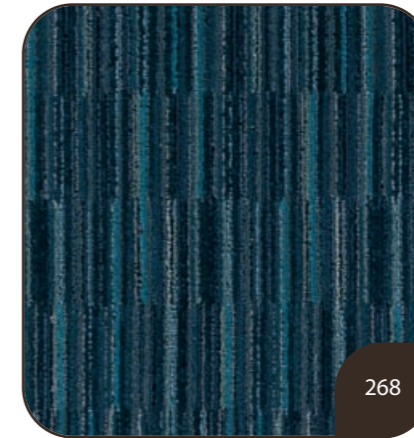
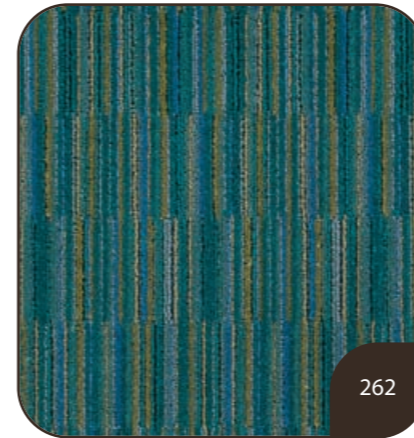
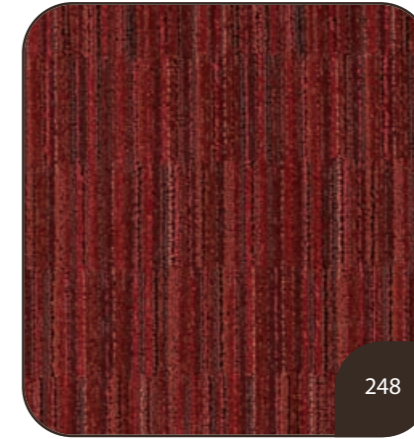

- ### Available Options
- Custom Ounce Weights
 - Custom Colors
 - Custom Widths
 - High Performance Attached Backings
 - Lexshield Plus
 - Minimum yardage required. Contact your Lexmark representative for more information
 - Lextron Enviro-Green® contains 10% pre-consumer recycled content.
 - CRI Green Label Plus indoor air quality testing program certification # GLP 2380.

360 KARMA



color: 394

Specifications	Imperial	Metric
TUFTED PILE WEIGHT	32 oz/sy	1085 gr/m ²
GAUGE	1/10	1/10
FINISHED PILE HEIGHT		
HIGH	.250 in	.635 cm
MEDIUM	.187 in	.475 cm
LOW	.062 in	.157 cm
TOTAL WEIGHT	68 oz/sy	2306 gr/m ²
DYE METHOD	SOLUTION DYED	
CONSTRUCTION	TUFTED ENHANCED LOOP TIP SHEAR	
PLY	2	
FIBER	100% C.F. LEXTRON ENVIRO-GREEN® SOLUTION DYED NYLON	
PRIMARY BACKING	WOVEN POLYPROPYLENE	
SECONDARY BACKING	ACTION BAC®	
STITCHES	10.3 per in	4.1 per cm
WIDTH	12 ft	3.66 m
DENSITY	5,938	5,938
PATTERN REPEAT	X 36 in 31 in	X 91 cm 79 cm
RADIANT PANEL	CLASS I	
SMOKE DENSITY	LESS THAN 450	
WARRANTY	10 YEAR WEAR GUARANTEE	
TRAFFIC CLASS	MODERATE (ROOM)	
www.lxdesigns.com / www.lexmarkcarpet.com		
Printed colors may vary from actual carpet colors.		

Available Options

- Custom Ounce Weights
- Custom Colors
- Custom Widths
- High Performance Attached Backings
- Lexshield Plus

- Minimum yardage required. Contact your Lexmark representative for more information

- Lextron Enviro-Green® contains 10% pre-consumer recycled content.

- CRI Green Label Plus indoor air quality testing program certification # GLP 2380.

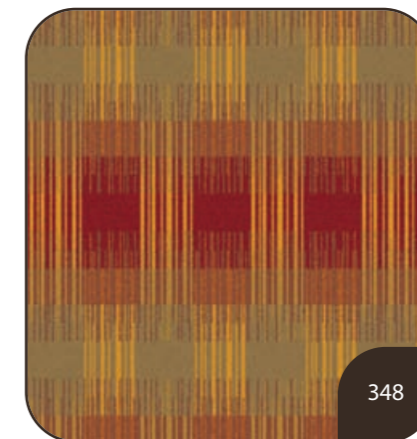
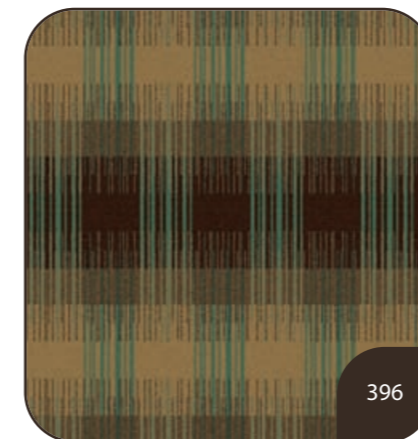
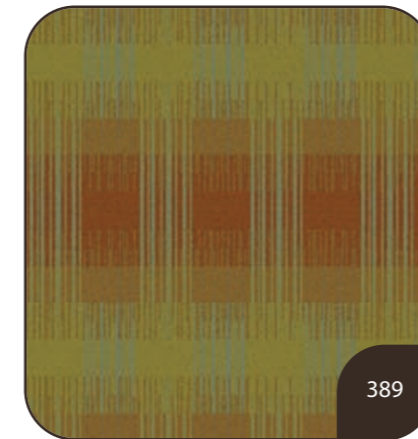
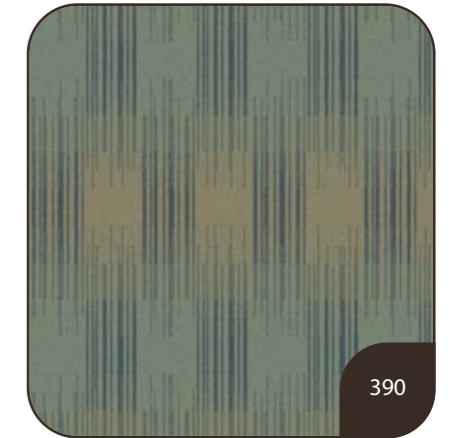
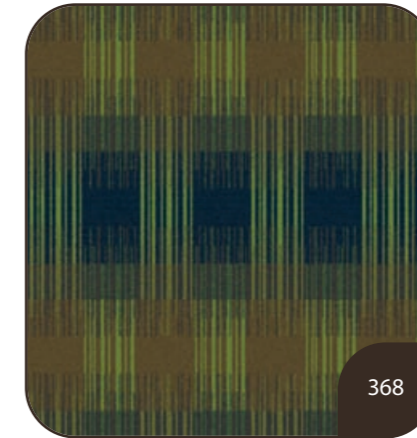
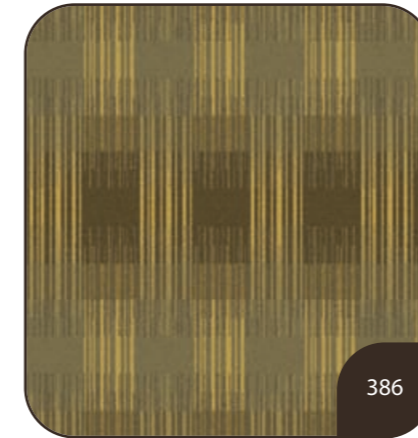
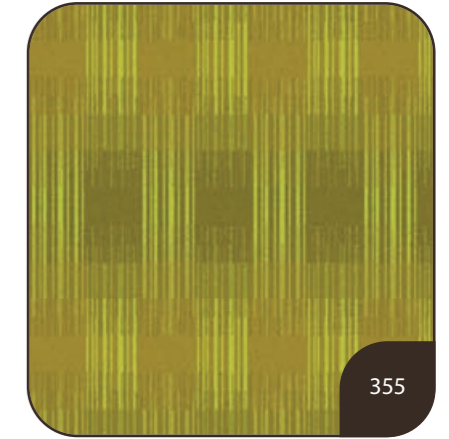
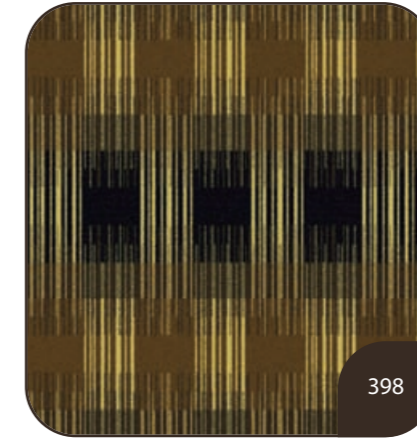
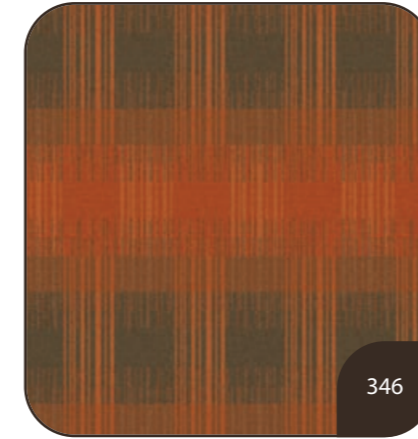

355 DELUX



color: 398

Specifications	Imperial	Metric
TUFTED PILE WEIGHT	32 oz/sy	1085 gr/m ²
GAUGE	1/10	1/10
FINISHED PILE HEIGHT		
HIGH	.250 in	.635 cm
MEDIUM	.187 in	.475 cm
LOW	.062 in	.157 cm
TOTAL WEIGHT	68 oz/sy	2306 gr/m ²
DYE METHOD	SOLUTION DYED	
CONSTRUCTION	TUFTED ENHANCED LOOP TIP SHEAR	
PLY	2	
FIBER	100% C.F. LEXTRON ENVIRO-GREEN® SOLUTION DYED NYLON	
PRIMARY BACKING	WOVEN POLYPROPYLENE	
SECONDARY BACKING	ACTION BAC®	
STITCHES	10 per in	3.9 per cm
WIDTH	12 ft	3.66 m
DENSITY	7,510	7,510
PATTERN REPEAT	X 3.6 in 3.6 in	X 9.1 cm 9.1 cm
RADIANT PANEL	CLASS I	
SMOKE DENSITY	LESS THAN 450	
WARRANTY	10 YEAR WEAR GUARANTEE	
TRAFFIC CLASS	MODERATE (ROOM)	

www.lxdesigns.com / www.lexmarkcarpet.com



Printed colors may vary from actual carpet colors.

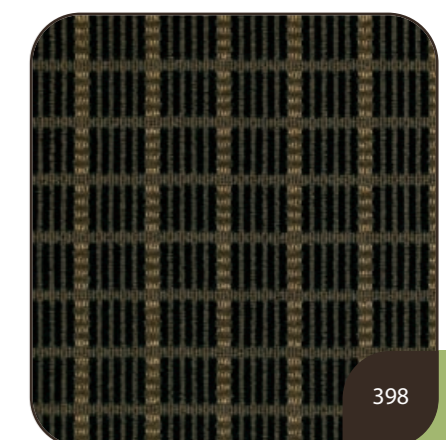
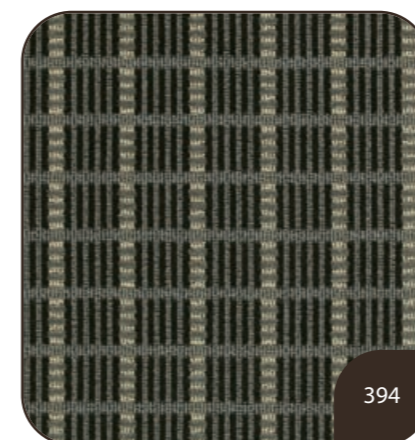
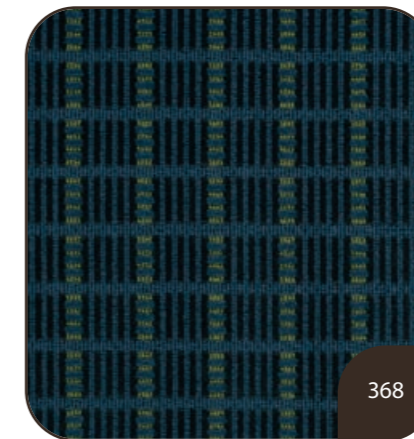

- Available Options**
- Custom Ounce Weights
 - Custom Colors
 - Custom Widths
 - High Performance Attached Backings
 - Lexshield Plus
 - Minimum yardage required. Contact your Lexmark representative for more information
 - Lextron Enviro-Green® contains 10% pre-consumer recycled content.
 - CRI Green Label Plus indoor air quality testing program certification # GLP 2380.

945 ENCORE



color: 368

Available Options

- Custom Ounce Weights
- Custom Colors
- Custom Widths
- High Performance Attached Backings
- Lexshield Plus
- Minimum yardage required. Contact your Lexmark representative for more information
- Lextron Enviro-Green® contains 10% pre-consumer recycled content.
- CRI Green Label Plus indoor air quality testing program certification # GLP 2380.

Specifications	Imperial	Metric
TUFTED PILE WEIGHT	32 oz/sy	1085 gr/m ²
GAUGE	1/10	1/10
FINISHED PILE HEIGHT		
HIGH	.250 in	.635 cm
MEDIUM	.187 in	.475 cm
LOW	.062 in	.157 cm
TOTAL WEIGHT	68 oz/sy	2306 gr/m ²
DYE METHOD	SOLUTION DYED	
CONSTRUCTION	TUFTED MULTI-LEVEL LOOP SERVO SCROLL TIP SHEAR	
PLY	2	
FIBER	100% C.F. LEXTRON ENVIRO-GREEN® SOLUTION DYED NYLON	
PRIMARY BACKING	WOVEN POLYPROPYLENE	
SECONDARY BACKING	ACTION BAC®	
STITCHES	8.73 per in	3.3 per cm
WIDTH	12 ft	3.66 m
DENSITY	5,514	5,514
PATTERN REPEAT	X 12 in 22 in	X 30.5 cm 56 cm
RADIANT PANEL	CLASS I	
SMOKE DENSITY	LESS THAN 450	
WARRANTY	10 YEAR WEAR GUARANTEE	
TRAFFIC CLASS	MODERATE (ROOM)	

www.lxdesigns.com / www.lexmarkcarpet.com



Printed colors may vary from actual carpet colors.



605 FUZION



color: 196

Specifications	Imperial	Metric
TUFTED PILE WEIGHT	32 oz/sy	1085 gr/m ²
GAUGE	1/10	1/10
FINISHED PILE HEIGHT		
HIGH	.250 in	.635 cm
MEDIUM	.187/.125 in	.475/.317 cm
LOW	.062 in	.157 cm
TOTAL WEIGHT	68 oz/sy	2306 gr/m ²
DYE METHOD	SOLUTION DYED	
CONSTRUCTION	SINGLE END SERVO SCROLL GRAPHICS MULTI-LEVEL LOOP TIP SHEAR	
PLY	2	
FIBER	100% C.F. LEXTRON ENVIRO-GREEN® SOLUTION DYED NYLON	
PRIMARY BACKING	WOVEN POLYPROPYLENE	
SECONDARY BACKING	ACTION BAC®	
STITCHES	9.25 per in	3.6 per cm
WIDTH	12 ft	3.66 m
DENSITY	8,597	8,597
PATTERN REPEAT	X 36.00 in 46.75 in	X 91 cm 119 cm
RADIANT PANEL	CLASS I	
SMOKE DENSITY	LESS THAN 450	
WARRANTY	10 YEAR WEAR GUARANTEE	
TRAFFIC CLASS	MODERATE (ROOM)	

www.lxdesigns.com / www.lexmarkcarpet.com



Printed colors may vary from actual carpet colors.

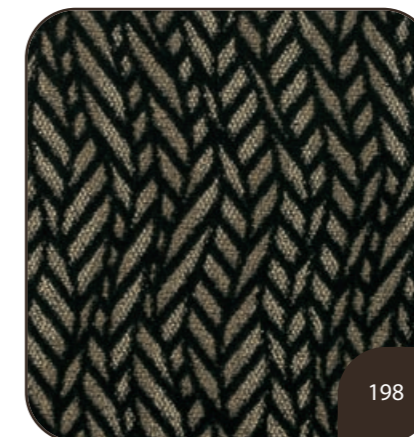
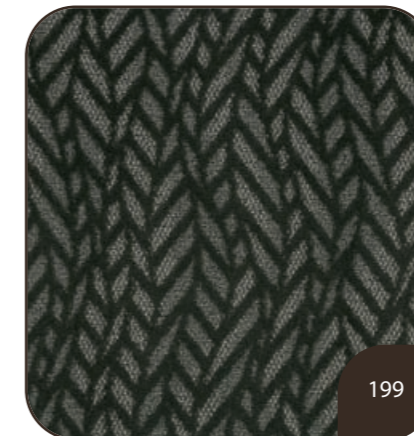
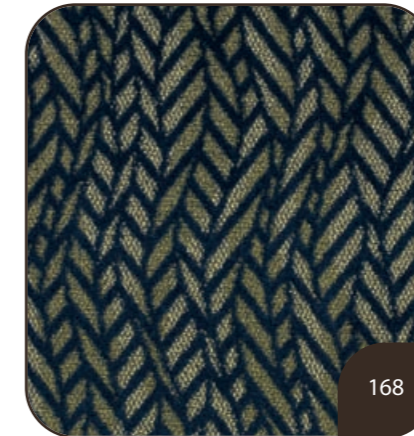

Available Options

- Custom Ounce Weights
- Custom Colors
- Custom Widths
- High Performance Attached Backings
- Lexshield Plus
- Minimum yardage required. Contact your Lexmark representative for more information
- Lextron Enviro-Green® contains 10% pre-consumer recycled content.
- CRI Green Label Plus indoor air quality testing program certification # GLP 2380.

610 NOBU



color: 296

Specifications	Imperial	Metric
TUFTED PILE WEIGHT	32 oz/sy	1085 gr/m ²
GAUGE	1/10	1/10
FINISHED PILE HEIGHT		
HIGH	.250 in	.635 cm
MEDIUM	.187/.125 in	.475/.317 cm
LOW	.062 in	.157 cm
TOTAL WEIGHT	68 oz/sy	2306 gr/m ²
DYE METHOD	SOLUTION DYED	
CONSTRUCTION	SINGLE END SERVO SCROLL GRAPHICS MULTI-LEVEL LOOP TIP SHEAR	
PLY	2	
FIBER	100% C.F. LEXTRON ENVIRO-GREEN® SOLUTION DYED NYLON	
PRIMARY BACKING	WOVEN POLYPROPYLENE	
SECONDARY BACKING	ACTION BAC®	
STITCHES	8.75 per in	3.4 per cm
WIDTH	12 ft	3.66 m
DENSITY	7,928	7,928
PATTERN REPEAT	X 18.00 in 19.25 in	X 46 cm 49 cm
RADIANT PANEL	CLASS I	
SMOKE DENSITY	LESS THAN 450	
WARRANTY	10 YEAR WEAR GUARANTEE	
TRAFFIC CLASS	MODERATE (ROOM)	

www.lxdesigns.com / www.lexmarkcarpet.com



Printed colors may vary from actual carpet colors.

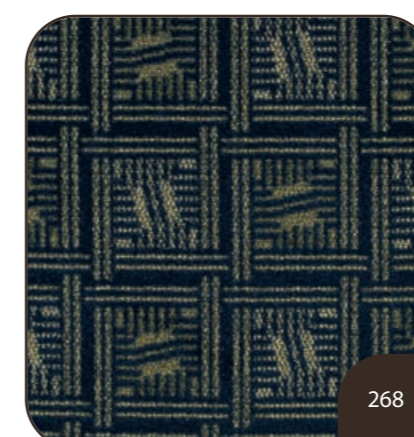
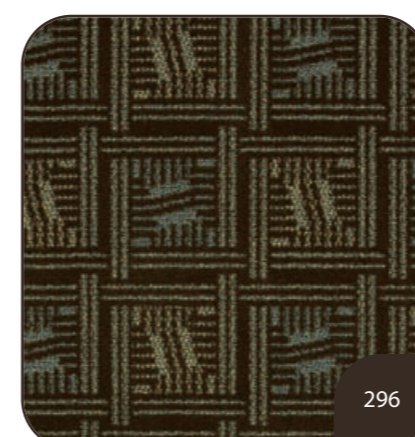

Available Options

- Custom Ounce Weights
- Custom Colors
- Custom Widths
- High Performance Attached Backings
- Lexshield Plus
- Minimum yardage required. Contact your Lexmark representative for more information
- Lextron Enviro-Green® contains 10% pre-consumer recycled content.
- CRI Green Label Plus indoor air quality testing program certification # GLP 2380.

615 ZUMA



color: 396

Specifications	Imperial	Metric
TUFTED PILE WEIGHT	32 oz/sy	1085 gr/m ²
GAUGE	1/10	1/10
FINISHED PILE HEIGHT		
HIGH	.250 in	.635 cm
MEDIUM	.187 in	.475 cm
LOW	.062 in	.157 cm
TOTAL WEIGHT	68 oz/sy	2306 gr/m ²
DYE METHOD	SOLUTION DYED	
CONSTRUCTION	SINGLE END SERVO SCROLL GRAPHICS MULTI-LEVEL LOOP TIP SHEAR	
PLY	2	
FIBER	100% C.F. LEXTRON ENVIRO-GREEN® SOLUTION DYED NYLON	
PRIMARY BACKING	WOVEN POLYPROPYLENE	
SECONDARY BACKING	ACTION BAC®	
STITCHES	9.13 per in	3.6 per cm
WIDTH	12 ft	3.66 m
DENSITY	7,961	7,961
PATTERN REPEAT	X 18.00 in 31.75 in	X 46.00 cm 80.65 cm
RADIANT PANEL	CLASS I	
SMOKE DENSITY	LESS THAN 450	
WARRANTY	10 YEAR WEAR GUARANTEE	
TRAFFIC CLASS	MODERATE (ROOM)	

www.lxdesigns.com / www.lexmarkcarpet.com



Printed colors may vary from actual carpet colors.

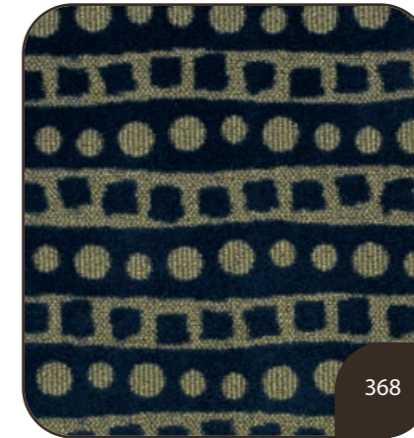

Available Options

- Custom Ounce Weights
- Custom Colors
- Custom Widths
- High Performance Attached Backings
- Lexshield Plus
- Minimum yardage required. Contact your Lexmark representative for more information
- Lextron Enviro-Green® contains 10% pre-consumer recycled content.
- CRI Green Label Plus indoor air quality testing program certification # GLP 2380.

965 PURE



color: 294

Available Options

- Custom Ounce Weights
- Custom Colors
- Custom Widths
- High Performance Attached Backings
- Lexshield Plus
- Minimum yardage required. Contact your Lexmark representative for more information
- Lextron Enviro-Green® contains 10% pre-consumer recycled content.
- CRI Green Label Plus indoor air quality testing program certification # GLP 2380.

Specifications	Imperial	Metric
TUFTED PILE WEIGHT	32 oz/sy	1085 gr/m ²
GAUGE	1/10	1/10
FINISHED PILE HEIGHT		
CUT LOOP	.250 in .210 in	.635 cm .533 cm
TOTAL WEIGHT	68 oz/sy	2306 gr/m ²
DYE METHOD	SOLUTION DYED	
CONSTRUCTION	TUFTED LEVEL CUT LOOP	
PLY	2	
FIBER	100% C.F. LEXTRON ENVIRO-GREEN® SOLUTION DYED NYLON	
PRIMARY BACKING	WOVEN POLYPROPYLENE	
SECONDARY BACKING	ACTION BAC®	
STITCHES	10 per in	3.9 per cm
WIDTH	12 ft	3.66 m
DENSITY	5,009	5,009
PATTERN REPEAT	X 18 in 24 in	X 45 cm 61 cm
RADIANT PANEL	CLASS I	
SMOKE DENSITY	LESS THAN 450	
WARRANTY	10 YEAR WEAR GUARANTEE	
TRAFFIC CLASS	MODERATE (ROOM)	
www.lxdesigns.com / www.lexmarkcarpet.com		
Printed colors may vary from actual carpet colors.		



963 DÉJÀ VU



color: 194

Available Options

- Custom Ounce Weights
- Custom Colors
- Custom Widths
- High Performance Attached Backings
- Lexshield Plus
- Minimum yardage required. Contact your Lexmark representative for more information
- Lextron Enviro-Green® contains 10% pre-consumer recycled content.
- CRI Green Label Plus indoor air quality testing program certification # GLP 2380.

Specifications	Imperial	Metric
TUFTED PILE WEIGHT	32 oz/sy	1085 gr/m ²
GAUGE	1/10	1/10
FINISHED PILE HEIGHT		
CUT LOOP	.250 in .210 in	.635 cm .533 cm
TOTAL WEIGHT	68 oz/sy	2306 gr/m ²
DYE METHOD	SOLUTION DYED	
CONSTRUCTION	TUFTED LEVEL CUT LOOP	
PLY	2	
FIBER	100% C.F. LEXTRON ENVIRO-GREEN® SOLUTION DYED NYLON	
PRIMARY BACKING	WOVEN POLYPROPYLENE	
SECONDARY BACKING	ACTION BAC®	
STITCHES	10 per in	3.9 per cm
WIDTH	12 ft	3.66 m
DENSITY	4,938	4,938
PATTERN REPEAT	X 24 in 24 in	X 61 cm 61 cm
RADIANT PANEL	CLASS I	
SMOKE DENSITY	LESS THAN 450	
WARRANTY	10 YEAR WEAR GUARANTEE	
TRAFFIC CLASS	MODERATE (ROOM)	

www.lxdesigns.com / www.lexmarkcarpet.com



Printed colors may vary from actual carpet colors.

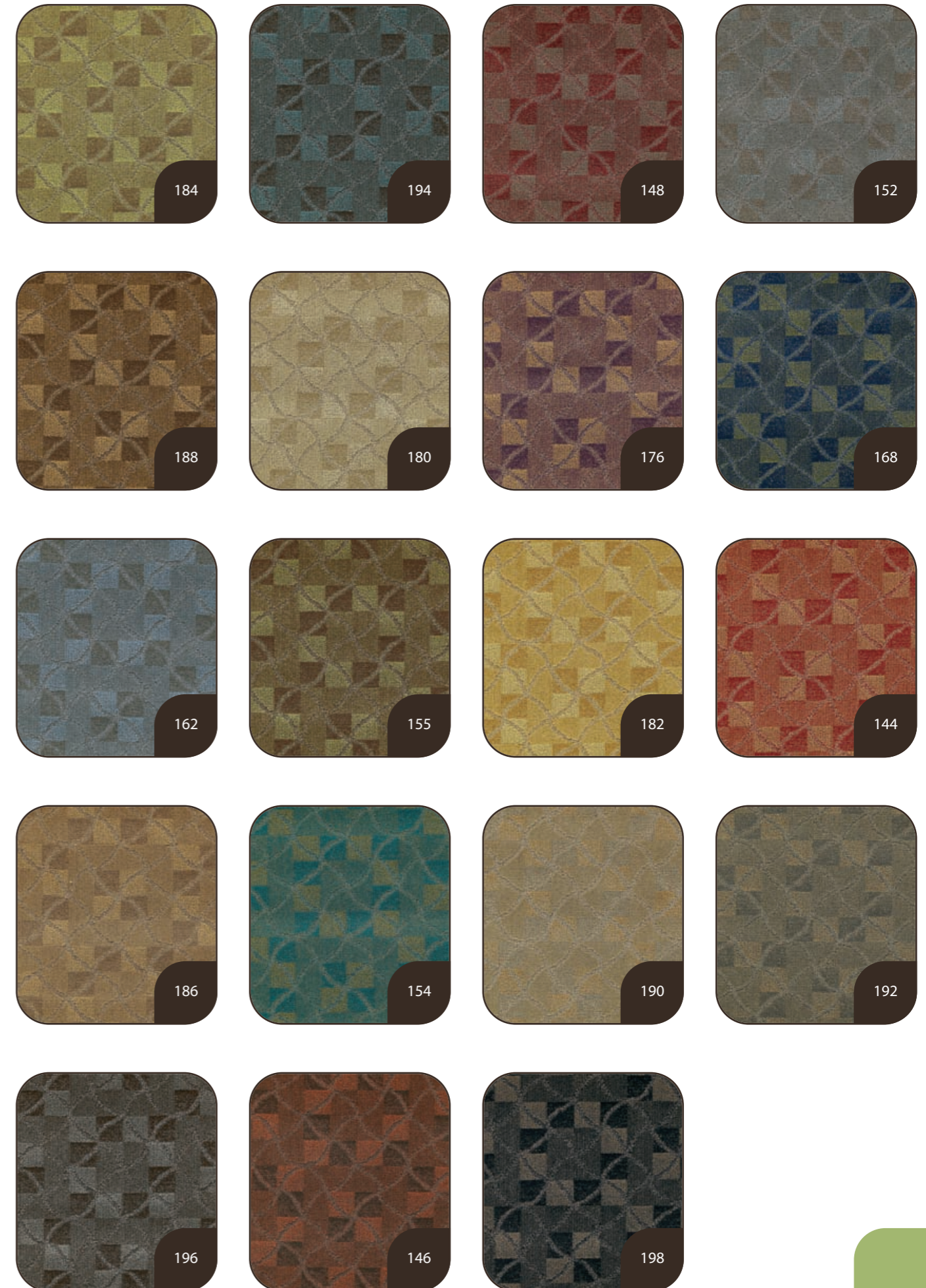

540 TIDAL WAVE



color: 344

Available Options

- Custom Ounce Weights
- Custom Colors
- Custom Widths
- High Performance Attached Backings
- Lexshield Plus
- Minimum yardage required. Contact your Lexmark representative for more information
- Lextron Enviro-Green® contains 10% pre-consumer recycled content.
- CRI Green Label Plus indoor air quality testing program certification # GLP 2380.

Specifications	Imperial	Metric
TUFTED PILE WEIGHT	32 oz/sy	1085 gr/m ²
GAUGE	1/10	1/10
FINISHED PILE HEIGHT		
HIGH	.250 in	.635 cm
MEDIUM	.187 in	.475 cm
LOW	.062 in	.157 cm
TOTAL WEIGHT	68 oz/sy	2306 gr/m ²
DYE METHOD	SOLUTION DYED	
CONSTRUCTION	TUFTED SINGLE END SERVO SCROLL MULTI-LEVEL LOOP TIP SHEAR	
PLY	2	
FIBER	100% C.F. LEXTRON ENVIRO-GREEN® SOLUTION DYED NYLON	
PRIMARY BACKING	WOVEN POLYPROPYLENE	
SECONDARY BACKING	ACTION BAC®	
STITCHES	11 per in	4.3 per cm
WIDTH	12 ft	3.66 m
DENSITY	9,035	9,035
PATTERN REPEAT	X 24 in 24 in	X 61 cm 61 cm
RADIANT PANEL	CLASS I	
SMOKE DENSITY	LESS THAN 450	
WARRANTY	10 YEAR WEAR GUARANTEE	
TRAFFIC CLASS	MODERATE (ROOM)	

www.lxdesigns.com / www.lexmarkcarpet.com



Printed colors may vary from actual carpet colors.



545 EDEN ROCK



color: 484

Specifications	Imperial	Metric
TUFTED PILE WEIGHT	32 oz/sy	1085 gr/m ²
GAUGE	1/10	1/10
FINISHED PILE HEIGHT		
HIGH	.250 in	.635 cm
MEDIUM	.187 in	.475 cm
LOW	.062 in	.157 cm
TOTAL WEIGHT	68 oz/sy	2306 gr/m ²
DYE METHOD	SOLUTION DYED	
CONSTRUCTION	TUFTED SINGLE END SERVO SCROLL MULTI-LEVEL LOOP TIP SHEAR	
PLY	2	
FIBER	100% C.F. LEXTRON ENVIRO-GREEN® SOLUTION DYED NYLON	
PRIMARY BACKING	WOVEN POLYPROPYLENE	
SECONDARY BACKING	ACTION BAC®	
STITCHES	11 per in	4.3 per cm
WIDTH	12 ft	3.66 m
DENSITY	6,167	6,167
PATTERN REPEAT	X 24 in 24 in	X 61 cm 61 cm
RADIANT PANEL	CLASS I	
SMOKE DENSITY	LESS THAN 450	
WARRANTY	10 YEAR WEAR GUARANTEE	
TRAFFIC CLASS	MODERATE (ROOM)	

www.lxdesigns.com / www.lexmarkcarpet.com



Printed colors may vary from actual carpet colors.

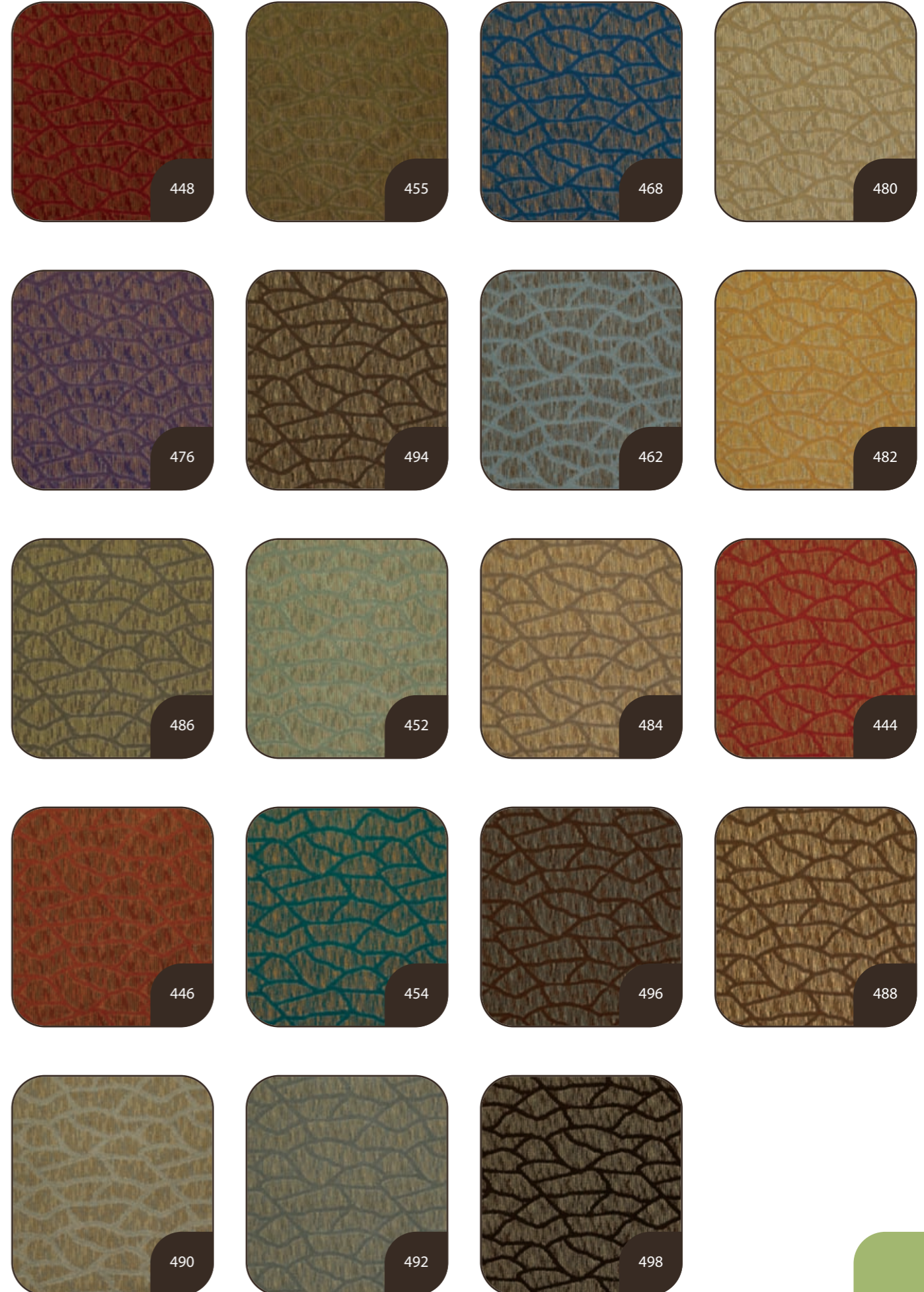

- ### Available Options
- Custom Ounce Weights
 - Custom Colors
 - Custom Widths
 - High Performance Attached Backings
 - Lexshield Plus
 - Minimum yardage required. Contact your Lexmark representative for more information
 - Lextron Enviro-Green® contains 10% pre-consumer recycled content.
 - CRI Green Label Plus indoor air quality testing program certification # GLP 2380.

550 MATISSE



color: 554

Specifications	Imperial	Metric
TUFTED PILE WEIGHT	32 oz/sy	1085 gr/m ²
GAUGE	1/10	1/10
FINISHED PILE HEIGHT		
HIGH	.250 in	.635 cm
MEDIUM	.187 in	.475 cm
LOW	.062 in	.157 cm
TOTAL WEIGHT	68 oz/sy	2306 gr/m ²
DYE METHOD	SOLUTION DYED	
CONSTRUCTION	TUFTED SINGLE END SERVO SCROLL MULTI-LEVEL LOOP TIP SHEAR	
PLY	2	
FIBER	100% C.F. LEXTRON ENVIRO-GREEN® SOLUTION DYED NYLON	
PRIMARY BACKING	WOVEN POLYPROPYLENE	
SECONDARY BACKING	ACTION BAC®	
STITCHES	11 per in	4.3 per cm
WIDTH	12 ft	3.66 m
DENSITY	7,680	7,680
PATTERN REPEAT	X 24 in 24 in	X 61 cm 61 cm
RADIANT PANEL	CLASS I	
SMOKE DENSITY	LESS THAN 450	
WARRANTY	10 YEAR WEAR GUARANTEE	
TRAFFIC CLASS	MODERATE (ROOM)	

www.lxdesigns.com / www.lexmarkcarpet.com



Printed colors may vary from actual carpet colors.



- ### Available Options
- Custom Ounce Weights
 - Custom Colors
 - Custom Widths
 - High Performance Attached Backings
 - Lexshield Plus
 - Minimum yardage required. Contact your Lexmark representative for more information
 - Lextron Enviro-Green® contains 10% pre-consumer recycled content.
 - CRI Green Label Plus indoor air quality testing program certification # GLP 2380.



988 HIGH RISE



color: 298

Available Options

- Custom Ounce Weights
- Custom Colors
- Custom Widths
- High Performance Attached Backings
- Lexshield Plus
- Minimum yardage required. Contact your Lexmark representative for more information
- Lextron Enviro-Green® contains 10% pre-consumer recycled content.
- CRI Green Label Plus indoor air quality testing program certification # GLP 2380.

Specifications	Imperial	Metric
TUFTED PILE WEIGHT	32 oz/sy	1085 gr/m ²
GAUGE	1/10	1/10
FINISHED PILE HEIGHT		
HIGH	.250 in	.635 cm
MEDIUM	.187 in	.475 cm
LOW	.062 in	.157 cm
TOTAL WEIGHT	68 oz/sy	2306 gr/m ²
DYE METHOD	SOLUTION DYED	
CONSTRUCTION	TUFTED MULTI-LEVEL LOOP SERVO SCROLL TIP SHEAR	
PLY	2	
FIBER	100% C.F. LEXTRON ENVIRO-GREEN® SOLUTION DYED NYLON	
PRIMARY BACKING	WOVEN POLYPROPYLENE	
SECONDARY BACKING	ACTION BAC®	
STITCHES	11 per in	4.3 per cm
WIDTH	12 ft	3.66 m
DENSITY	7,385	7,385
PATTERN REPEAT	X 12 in 12 in	X 30 cm 30 cm
RADIANT PANEL	CLASS I	
SMOKE DENSITY	LESS THAN 450	
WARRANTY	10 YEAR WEAR GUARANTEE	
TRAFFIC CLASS	MODERATE (ROOM)	
www.lxdesigns.com / www.lexmarkcarpet.com		
  		
Printed colors may vary from actual carpet colors.		

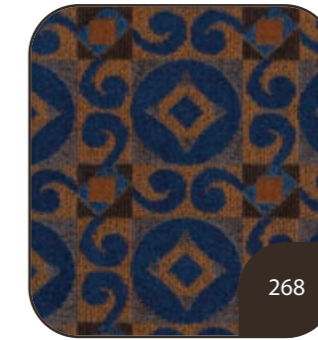

364 BAR NONE

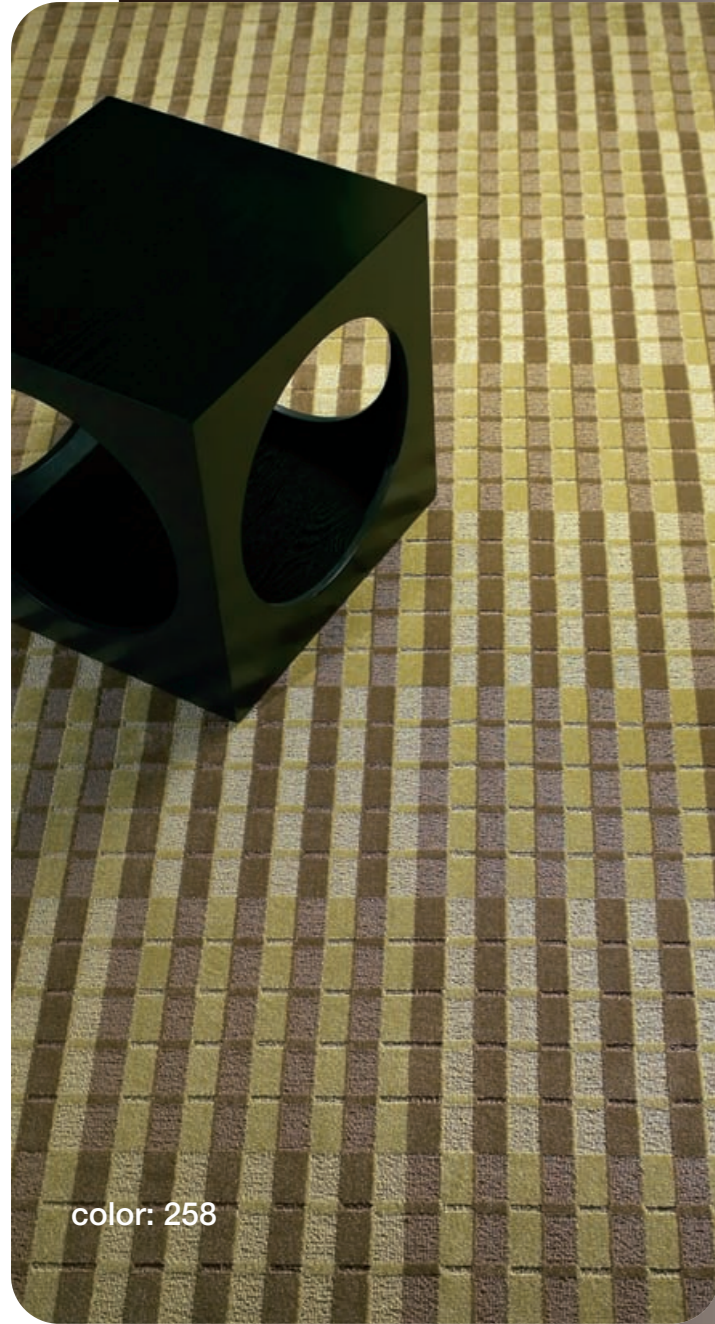

color: 258

Specifications	Imperial	Metric
TUFTED PILE WEIGHT	32 oz/sy	1085 gr/m ²
GAUGE	1/10	1/10
FINISHED PILE HEIGHT		
HIGH	.250 in	.635 cm
MEDIUM	.187 in	.475 cm
LOW	.062 in	.157 cm
TOTAL WEIGHT	68 oz/sy	2306 gr/m ²
DYE METHOD	SOLUTION DYED	
CONSTRUCTION	TUFTED ENHANCED LOOP GRAPHIC TIP SHEAR	
PLY	2	
FIBER	100% C.F. LEXTRON ENVIRO-GREEN® SOLUTION DYED NYLON	
PRIMARY BACKING	WOVEN POLYPROPYLENE	
SECONDARY BACKING	ACTION BAC®	
STITCHES	10 per in	3.9 per cm
WIDTH	12 ft	3.66 m
DENSITY	5,517	5,517
PATTERN REPEAT	X 24 in 24 in	X 61 cm 61 cm
RADIANT PANEL	CLASS I	
SMOKE DENSITY	LESS THAN 450	
WARRANTY	10 YEAR WEAR GUARANTEE	
TRAFFIC CLASS	MODERATE (ROOM)	
www.lxdesigns.com / www.lexmarkcarpet.com		
Printed colors may vary from actual carpet colors.		

Available Options

- Custom Ounce Weights
- Custom Colors
- Custom Widths
- High Performance Attached Backings
- Lexshield Plus
- Minimum yardage required. Contact your Lexmark representative for more information
- Lextron Enviro-Green® contains 10% pre-consumer recycled content.
- CRI Green Label Plus indoor air quality testing program certification # GLP 2380.

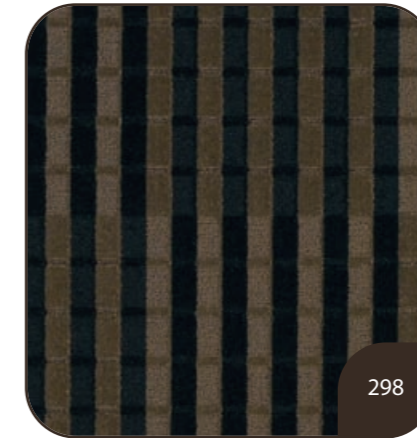
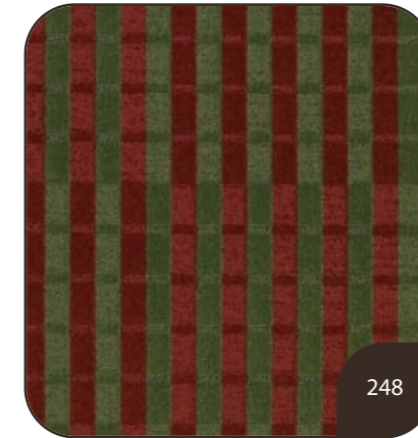
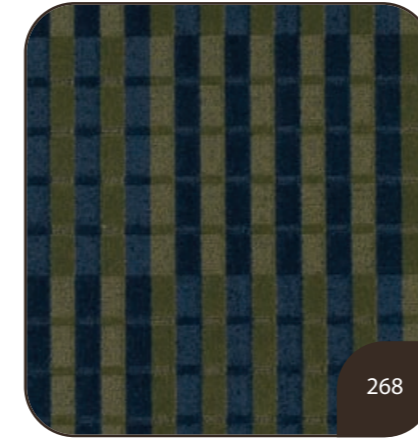

940 RETRO ACTIVE



color: 396

Specifications	Imperial	Metric
TUFTED PILE WEIGHT	32 oz/sy	1085 gr/m ²
GAUGE	1/10	1/10
FINISHED PILE HEIGHT		
HIGH	.250 in	.635 cm
MEDIUM	.187 in	.475 cm
LOW	.062 in	.157 cm
TOTAL WEIGHT	68 oz/sy	2306 gr/m ²
DYE METHOD	SOLUTION DYED	
CONSTRUCTION	TUFTED MULTI-LEVEL LOOP SERVO SCROLL TIP SHEAR	
PLY	2	
FIBER	100% C.F. LEXTRON ENVIRO-GREEN® SOLUTION DYED NYLON	
PRIMARY BACKING	WOVEN POLYPROPYLENE	
SECONDARY BACKING	ACTION BAC®	
STITCHES	10 per in	3.9 per cm
WIDTH	12 ft	3.66 m
DENSITY	6,523	6,523
PATTERN REPEAT	X 12 in 10 in	X 30 cm 26 cm
RADIANT PANEL	CLASS I	
SMOKE DENSITY	LESS THAN 450	
WARRANTY	10 YEAR WEAR GUARANTEE	
TRAFFIC CLASS	MODERATE (ROOM)	

www.lxdesigns.com / www.lexmarkcarpet.com



Printed colors may vary from actual carpet colors.



358

346

392

394

366

348

396

385

350

398

388

355

389

Available Options

- Custom Ounce Weights
- Custom Colors
- Custom Widths
- High Performance Attached Backings
- Lexshield Plus
- Minimum yardage required. Contact your Lexmark representative for more information
- Lextron Enviro-Green® contains 10% pre-consumer recycled content.
- CRI Green Label Plus indoor air quality testing program certification # GLP 2380.

968 BEACH TRACKS



color: 288

Specifications	Imperial	Metric
TUFTED PILE WEIGHT	32 oz/sy	1085 gr/m ²
GAUGE	1/10	1/10
FINISHED PILE HEIGHT		
HIGH		
MEDIUM	.250 in	.635 cm
LOW	.210 in	.533 cm
TOTAL WEIGHT	68 oz/sy	2306 gr/m ²
DYE METHOD	SOLUTION DYED	
CONSTRUCTION	TUFTED LEVEL CUT LOOP	
PLY	2	
FIBER	100% C.F. LEXTRON ENVIRO-GREEN® SOLUTION DYED NYLON	
PRIMARY BACKING	WOVEN POLYPROPYLENE	
SECONDARY BACKING	ACTION BAC®	
STITCHES	10 per in	3.9 per cm
WIDTH	12 ft	3.66 m
DENSITY	5,075	5,075
PATTERN REPEAT	X 12 in 12 in	X 30 cm 30 cm
RADIANT PANEL	CLASS I	
SMOKE DENSITY	LESS THAN 450	
WARRANTY	10 YEAR WEAR GUARANTEE	
TRAFFIC CLASS	MODERATE (ROOM)	

www.lxdesigns.com / www.lexmarkcarpet.com



Printed colors may vary from actual carpet colors.

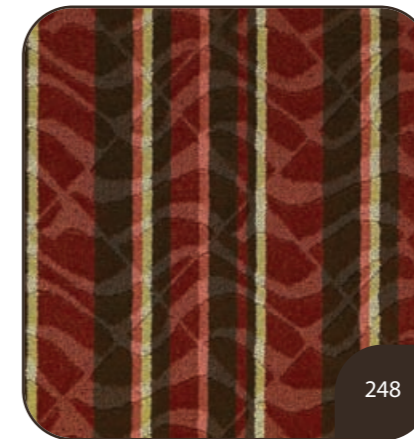
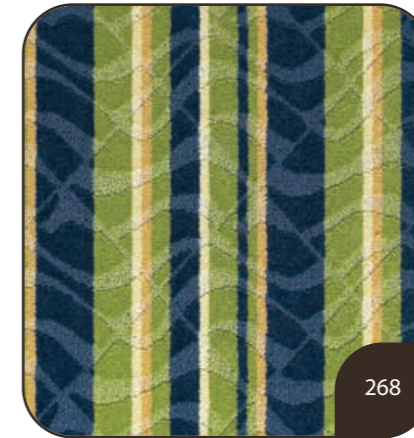
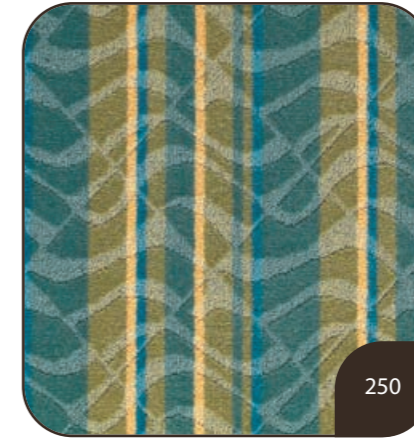

- Available Options**
- Custom Ounce Weights
 - Custom Colors
 - Custom Widths
 - High Performance Attached Backings
 - Lexshield Plus
 - Minimum yardage required. Contact your Lexmark representative for more information
 - Lextron Enviro-Green® contains 10% pre-consumer recycled content.
 - CRI Green Label Plus indoor air quality testing program certification # GLP 2380.

969 CROSSROADS



color: 288

Specifications	Imperial	Metric
TUFTED PILE WEIGHT	32 oz/sy	1085 gr/m ²
GAUGE	1/10	1/10
FINISHED PILE HEIGHT		
HIGH		
MEDIUM	.250 in	.635 cm
LOW	.210 in	.533 cm
TOTAL WEIGHT	68 oz/sy	2306 gr/m ²
DYE METHOD	SOLUTION DYED	
CONSTRUCTION	TUFTED LEVEL CUT LOOP	
PLY	2	
FIBER	100% C.F. LEXTRON ENVIRO-GREEN® SOLUTION DYED NYLON	
PRIMARY BACKING	WOVEN POLYPROPYLENE	
SECONDARY BACKING	ACTION BAC®	
STITCHES	10 per in	3.9 per cm
WIDTH	12 ft	3.66 m
DENSITY	4,881	4,881
PATTERN REPEAT	X 12 in 5 in	X 30 cm 13 cm
RADIANT PANEL	CLASS I	
SMOKE DENSITY	LESS THAN 450	
WARRANTY	10 YEAR WEAR GUARANTEE	
TRAFFIC CLASS	MODERATE (ROOM)	

www.lxdesigns.com / www.lexmarkcarpet.com



Printed colors may vary from actual carpet colors.

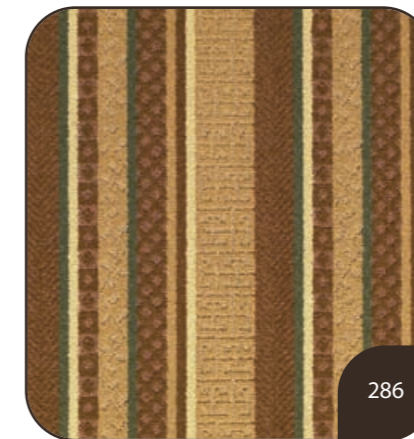
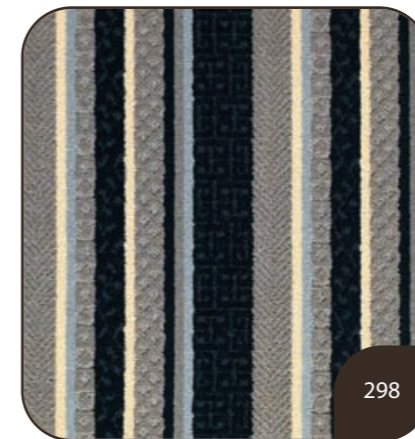

- ### Available Options
- Custom Ounce Weights
 - Custom Colors
 - Custom Widths
 - High Performance Attached Backings
 - Lexshield Plus
 - Minimum yardage required. Contact your Lexmark representative for more information
 - Lextron Enviro-Green® contains 10% pre-consumer recycled content.
 - CRI Green Label Plus indoor air quality testing program certification # GLP 2380.



984 MILAN



color: 194

Available Options

- Custom Ounce Weights
- Custom Colors
- Custom Widths
- High Performance Attached Backings
- Lexshield Plus
- Minimum yardage required. Contact your Lexmark representative for more information
- Lextron Enviro-Green® contains 10% pre-consumer recycled content.
- CRI Green Label Plus indoor air quality testing program certification # GLP 2380.

Specifications	Imperial	Metric
TUFTED PILE WEIGHT	32 oz/sy	1085 gr/m ²
GAUGE	1/10	1/10
FINISHED PILE HEIGHT		
HIGH	.250 in	.635 cm
MEDIUM	.187 in	.475 cm
LOW	.062 in	.157 cm
TOTAL WEIGHT	68 oz/sy	2306 gr/m ²
DYE METHOD	SOLUTION DYED	
CONSTRUCTION	TUFTED MULTI-LEVEL LOOP SERVO SCROLL TIP SHEAR	
PLY	2	
FIBER	100% C.F. LEXTRON ENVIRO-GREEN® SOLUTION DYED NYLON	
PRIMARY BACKING	WOVEN POLYPROPYLENE	
SECONDARY BACKING	ACTION BAC®	
STITCHES	11 per in	4.3 per cm
WIDTH	12 ft	3.66 m
DENSITY	7,784	7,784
PATTERN REPEAT	X 12 in 22 in	X 30 cm 56 cm
RADIANT PANEL	CLASS I	
SMOKE DENSITY	LESS THAN 450	
WARRANTY	10 YEAR WEAR GUARANTEE	
TRAFFIC CLASS	MODERATE (ROOM)	
www.lxdesigns.com / www.lexmarkcarpet.com		
  		
Printed colors may vary from actual carpet colors.		

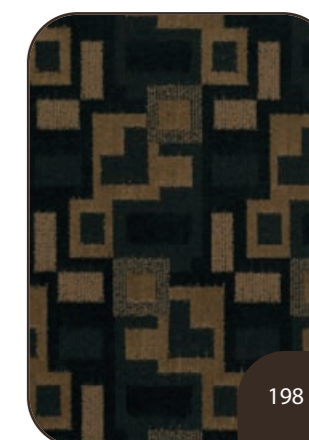
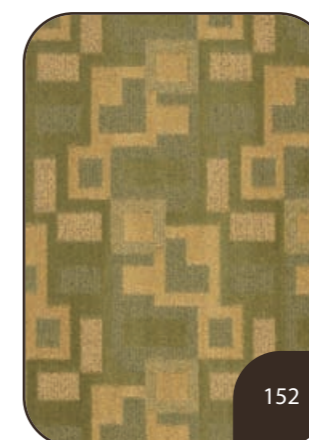
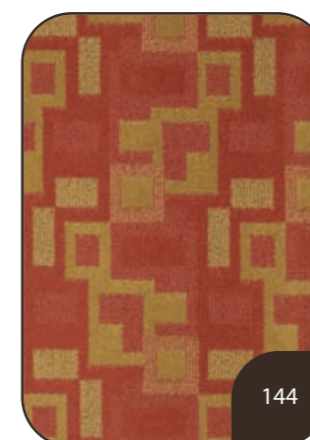
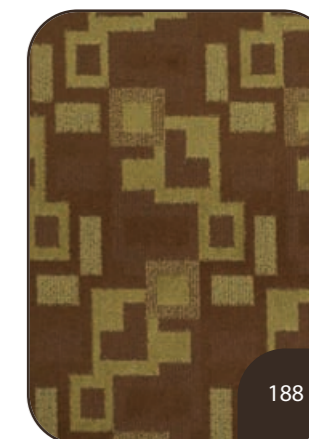
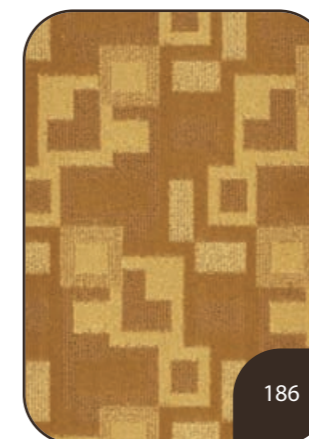
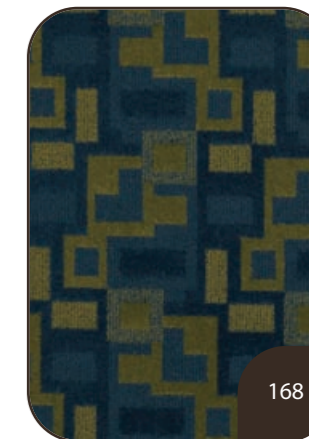
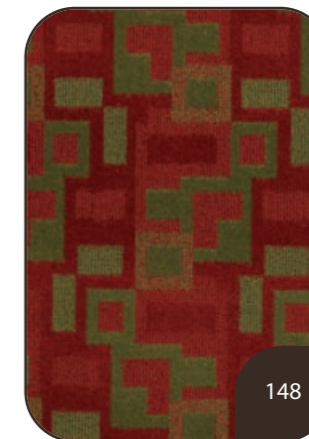
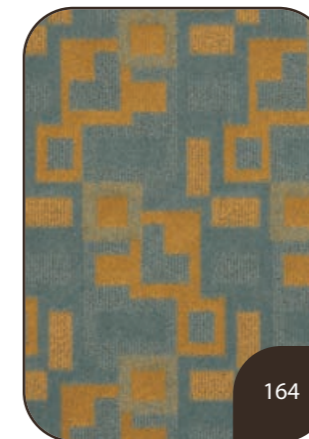
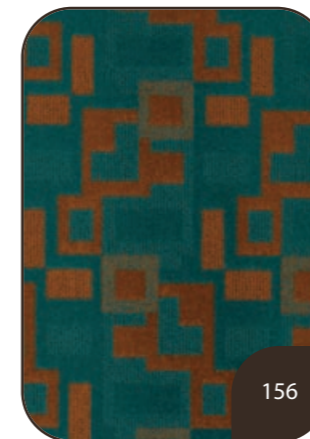
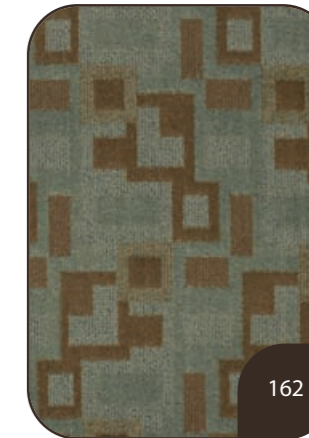
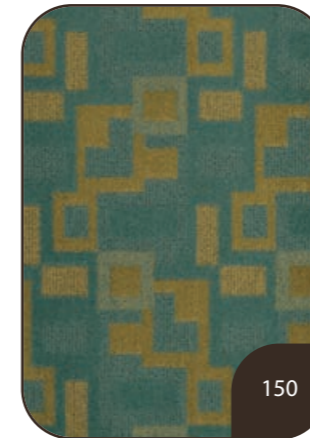

982 VENICE



color: 294

Specifications	Imperial	Metric
TUFTED PILE WEIGHT	32 oz/sy	1085 gr/m ²
GAUGE	1/10	1/10
FINISHED PILE HEIGHT		
HIGH	.250 in	.635 cm
MEDIUM	.187 in	.475 cm
LOW	.062 in	.157 cm
TOTAL WEIGHT	68 oz/sy	2306 gr/m ²
DYE METHOD	SOLUTION DYED	
CONSTRUCTION	TUFTED MULTI-LEVEL LOOP SERVO SCROLL TIP SHEAR	
PLY	2	
FIBER	100% C.F. LEXTRON ENVIRO-GREEN® SOLUTION DYED NYLON	
PRIMARY BACKING	WOVEN POLYPROPYLENE	
SECONDARY BACKING	ACTION BAC®	
STITCHES	11 per in	4.3 per cm
WIDTH	12 ft	3.66 m
DENSITY	6,817	6,817
PATTERN REPEAT	X 12 in 16 in	X 30 cm 41 cm
RADIANT PANEL	CLASS I	
SMOKE DENSITY	LESS THAN 450	
WARRANTY	10 YEAR WEAR GUARANTEE	
TRAFFIC CLASS	MODERATE (ROOM)	

www.lxdesigns.com / www.lexmarkcarpet.com



Printed colors may vary from actual carpet colors.

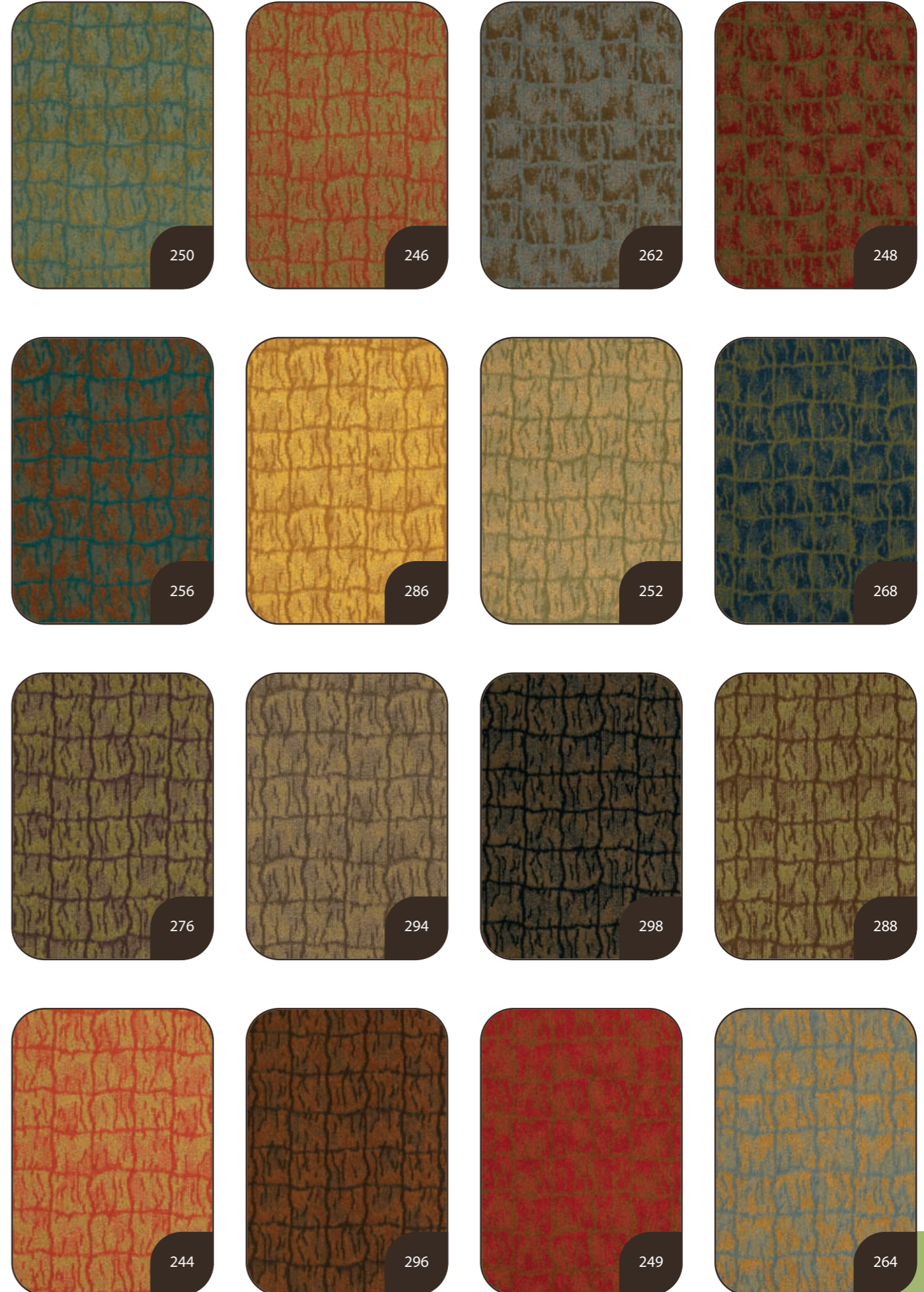

- ### Available Options
- Custom Ounce Weights
 - Custom Colors
 - Custom Widths
 - High Performance Attached Backings
 - Lexshield Plus
 - Minimum yardage required. Contact your Lexmark representative for more information
 - Lextron Enviro-Green® contains 10% pre-consumer recycled content.
 - CRI Green Label Plus indoor air quality testing program certification # GLP 2380.

980 MONACO

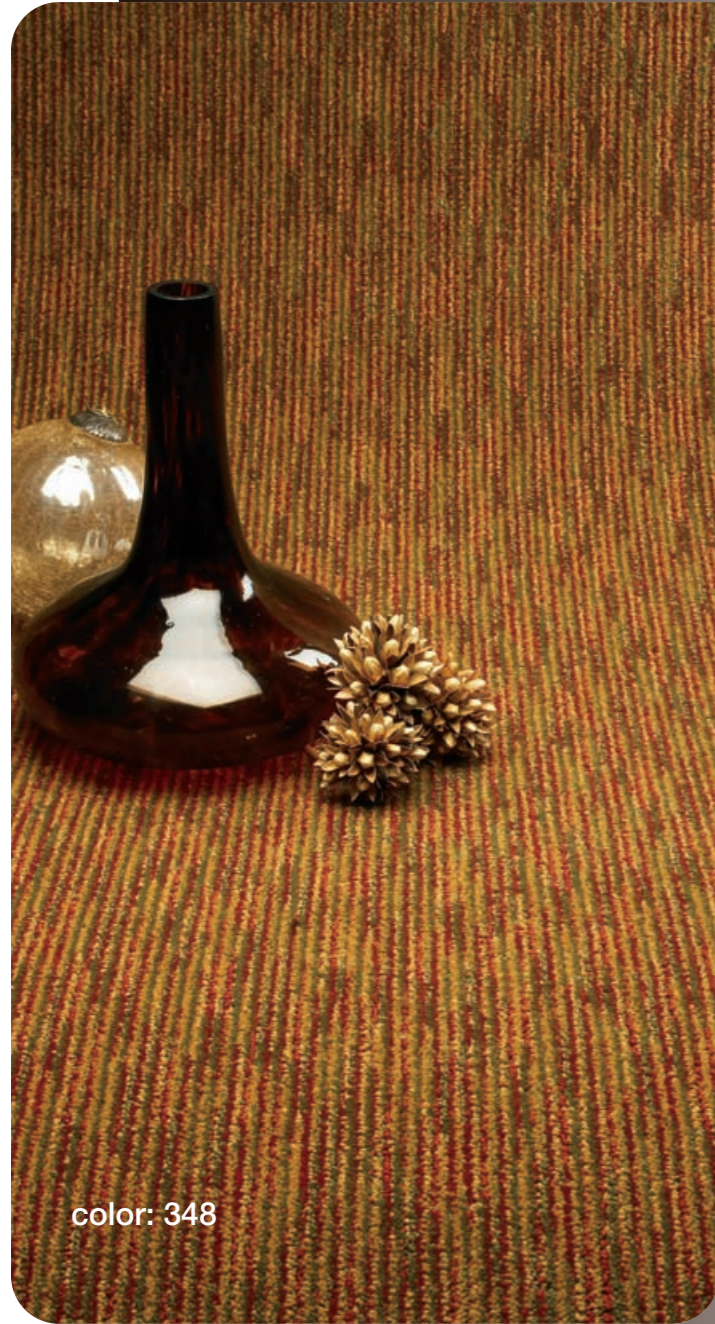

color: 348

Available Options

- Custom Ounce Weights
- Custom Colors
- Custom Widths
- High Performance Attached Backings
- Lexshield Plus
- Minimum yardage required. Contact your Lexmark representative for more information
- Lextron Enviro-Green® contains 10% pre-consumer recycled content.
- CRI Green Label Plus indoor air quality testing program certification # GLP 2380.

Specifications	Imperial	Metric
TUFTED PILE WEIGHT	32 oz/sy	1085 gr/m ²
GAUGE	1/10	1/10
FINISHED PILE HEIGHT		
HIGH	.250 in	.635 cm
MEDIUM	.187 in	.475 cm
LOW	.062 in	.157 cm
TOTAL WEIGHT	68 oz/sy	2306 gr/m ²
DYE METHOD	SOLUTION DYED	
CONSTRUCTION	TUFTED MULTI-LEVEL LOOP SERVO SCROLL TIP SHEAR	
PLY	2	
FIBER	100% C.F. LEXTRON ENVIRO-GREEN® SOLUTION DYED NYLON	
PRIMARY BACKING	WOVEN POLYPROPYLENE	
SECONDARY BACKING	ACTION BAC®	
STITCHES	10 per in	3.9 per cm
WIDTH	12 ft	3.66 m
DENSITY	8,409	8,409
PATTERN REPEAT	X 12 in 12 in	X 30 cm 30 cm
RADIANT PANEL	CLASS I	
SMOKE DENSITY	LESS THAN 450	
WARRANTY	10 YEAR WEAR GUARANTEE	
TRAFFIC CLASS	MODERATE (ROOM)	
www.lxdesigns.com / www.lexmarkcarpet.com		
Printed colors may vary from actual carpet colors.		



966 CIRQUE



color: 150

Specifications	Imperial	Metric
TUFTED PILE WEIGHT	32 oz/sy	1085 gr/m ²
GAUGE	1/10	1/10
FINISHED PILE HEIGHT		
CUT LOOP	.250 in .210 in	.635 cm .533 cm
TOTAL WEIGHT	68 oz/sy	2306 gr/m ²
DYE METHOD	SOLUTION DYED	
CONSTRUCTION	TUFTED LEVEL CUT LOOP	
PLY	2	
FIBER	100% C.F. LEXTRON ENVIRO-GREEN® SOLUTION DYED NYLON	
PRIMARY BACKING	WOVEN POLYPROPYLENE	
SECONDARY BACKING	ACTION BAC®	
STITCHES	10 per in	3.9 per cm
WIDTH	12 ft	3.66 m
DENSITY	4,953	4,953
PATTERN REPEAT	X 12 in 16 in	X 30 cm 41 cm
RADIANT PANEL	CLASS I	
SMOKE DENSITY	LESS THAN 450	
WARRANTY	10 YEAR WEAR GUARANTEE	
TRAFFIC CLASS	MODERATE (ROOM)	

www.lxdesigns.com / www.lexmarkcarpet.com



Printed colors may vary from actual carpet colors.



Available Options

- Custom Ounce Weights
- Custom Colors
- Custom Widths
- High Performance Attached Backings
- Lexshield Plus
- Minimum yardage required. Contact your Lexmark representative for more information
- Lextron Enviro-Green® contains 10% pre-consumer recycled content.
- CRI Green Label Plus indoor air quality testing program certification # GLP 2380.

352 SOLSTICE II



color: 484

Specifications	Imperial	Metric
TUFTED PILE WEIGHT	32 oz/sy	1085 gr/m ²
GAUGE	1/10	1/10
FINISHED PILE HEIGHT		
HIGH	.250 in	.635 cm
MEDIUM	.187 in	.475 cm
LOW	.062 in	.157 cm
TOTAL WEIGHT	68 oz/sy	2306 gr/m ²
DYE METHOD	SOLUTION DYED	
CONSTRUCTION	TUFTED ENHANCED LOOP GRAPHIC TIP SHEAR	
PLY	2	
FIBER	100% C.F. LEXTRON ENVIRO-GREEN® SOLUTION DYED NYLON	
PRIMARY BACKING	WOVEN POLYPROPYLENE	
SECONDARY BACKING	ACTION BAC®	
STITCHES	12 per in	4.7 per cm
WIDTH	12 ft	3.66 m
DENSITY	6,725	6,725
PATTERN REPEAT	X 5 in 3 in	X 13 cm 8 cm
RADIANT PANEL	CLASS I	
SMOKE DENSITY	LESS THAN 450	
WARRANTY	10 YEAR WEAR GUARANTEE	
TRAFFIC CLASS	MODERATE (ROOM)	

www.lxdesigns.com / www.lexmarkcarpet.com



Printed colors may vary from actual carpet colors.



Available Options

- Custom Ounce Weights
- Custom Colors
- Custom Widths
- High Performance Attached Backings
- Lexshield Plus
- Minimum yardage required. Contact your Lexmark representative for more information
- Lextron Enviro-Green® contains 10% pre-consumer recycled content.
- CRI Green Label Plus indoor air quality testing program certification # GLP 2380.

334 MURANO



color: 56

Specifications	Imperial	Metric
TUFTED PILE WEIGHT	32 oz/sy	1085 gr/m ²
GAUGE	1/10	1/10
FINISHED PILE HEIGHT		
HIGH	.250 in	.635 cm
MEDIUM	.187 in	.475 cm
LOW	.062 in	.157 cm
TOTAL WEIGHT	68 oz/sy	2306 gr/m ²
DYE METHOD	SOLUTION DYED	
CONSTRUCTION	TUFTED ENHANCED LOOP GRAPHIC TIP SHEAR	
PLY	2	
FIBER	100% C.F. LEXTRON ENVIRO-GREEN® SOLUTION DYED NYLON	
PRIMARY BACKING	WOVEN POLYPROPYLENE	
SECONDARY BACKING	ACTION BAC®	
STITCHES	12 per in	4.7 per cm
WIDTH	12 ft	3.66 m
DENSITY	6,757	6,757
PATTERN REPEAT	X 3 in 4 in	X 8 cm 10 cm
RADIANT PANEL	CLASS I	
SMOKE DENSITY	LESS THAN 450	
WARRANTY	10 YEAR WEAR GUARANTEE	
TRAFFIC CLASS	MODERATE (ROOM)	

www.lxdesigns.com / www.lexmarkcarpet.com



Printed colors may vary from actual carpet colors.

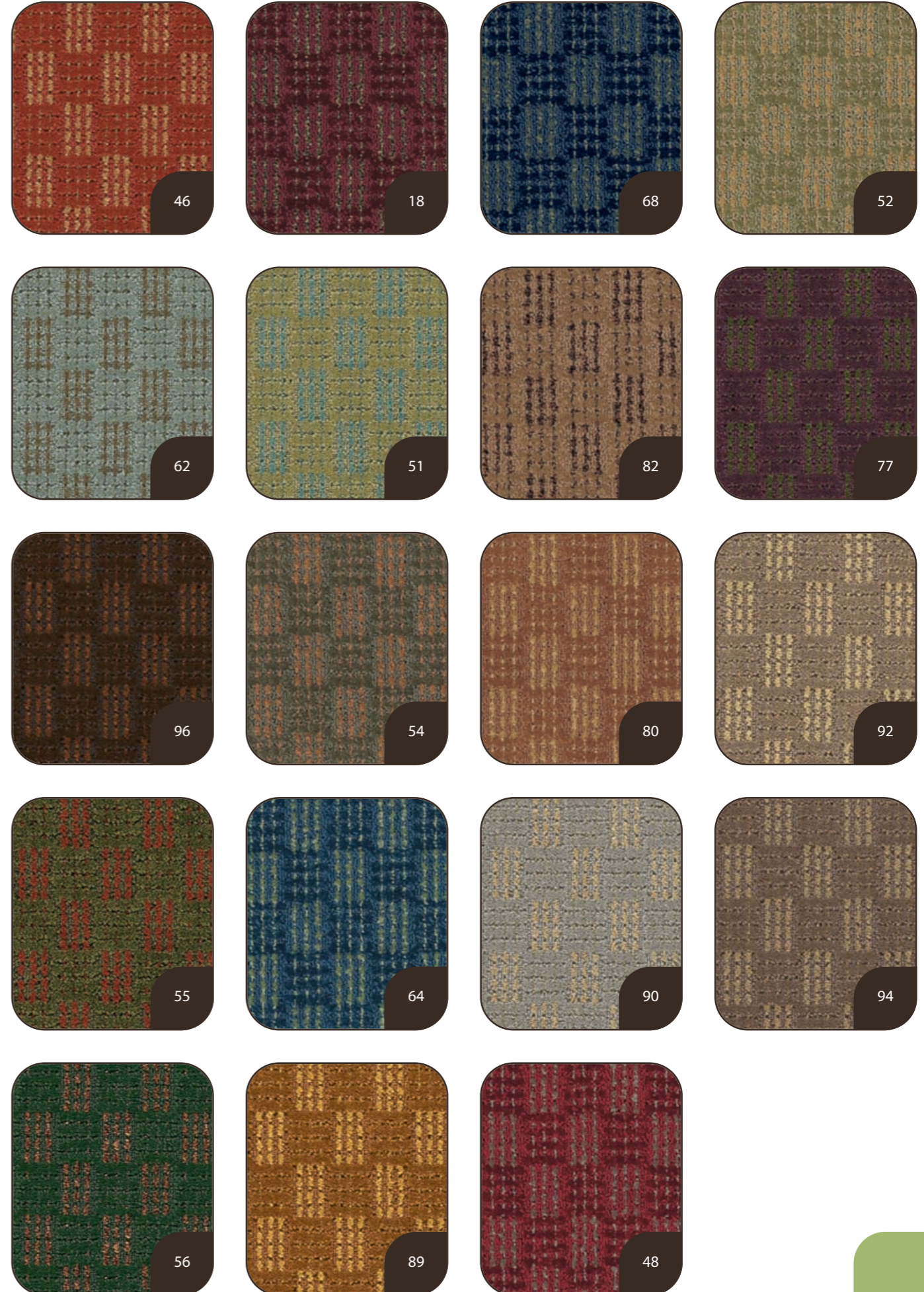

- ### Available Options
- Custom Ounce Weights
 - Custom Colors
 - Custom Widths
 - High Performance Attached Backings
 - Lexshield Plus
 - Minimum yardage required. Contact your Lexmark representative for more information
 - Lextron Enviro-Green® contains 10% pre-consumer recycled content.
 - CRI Green Label Plus indoor air quality testing program certification # GLP 2380.

350 LUXE



color: 248

Specifications	Imperial	Metric
TUFTED PILE WEIGHT	32 oz/sy	1085 gr/m ²
GAUGE	1/10	1/10
FINISHED PILE HEIGHT		
HIGH	.250 in	.635 cm
MEDIUM	.187 in	.475 cm
LOW	.062 in	.157 cm
TOTAL WEIGHT	68 oz/sy	2306 gr/m ²
DYE METHOD	SOLUTION DYED	
CONSTRUCTION	TUFTED ENHANCED LOOP GRAPHIC TIP SHEAR	
PLY	2	
FIBER	100% C.F. LEXTRON ENVIRO-GREEN® SOLUTION DYED NYLON	
PRIMARY BACKING	WOVEN POLYPROPYLENE	
SECONDARY BACKING	ACTION BAC®	
STITCHES	12 per in	4.7 per cm
WIDTH	12 ft	3.66 m
DENSITY	6,411	6,411
PATTERN REPEAT	X .75 in X .75 in	X 1.9 cm X 1.9 cm
RADIANT PANEL	CLASS I	
SMOKE DENSITY	LESS THAN 450	
WARRANTY	10 YEAR WEAR GUARANTEE	
TRAFFIC CLASS	MODERATE (ROOM)	

www.lxdesigns.com / www.lexmarkcarpet.com



Printed colors may vary from actual carpet colors.

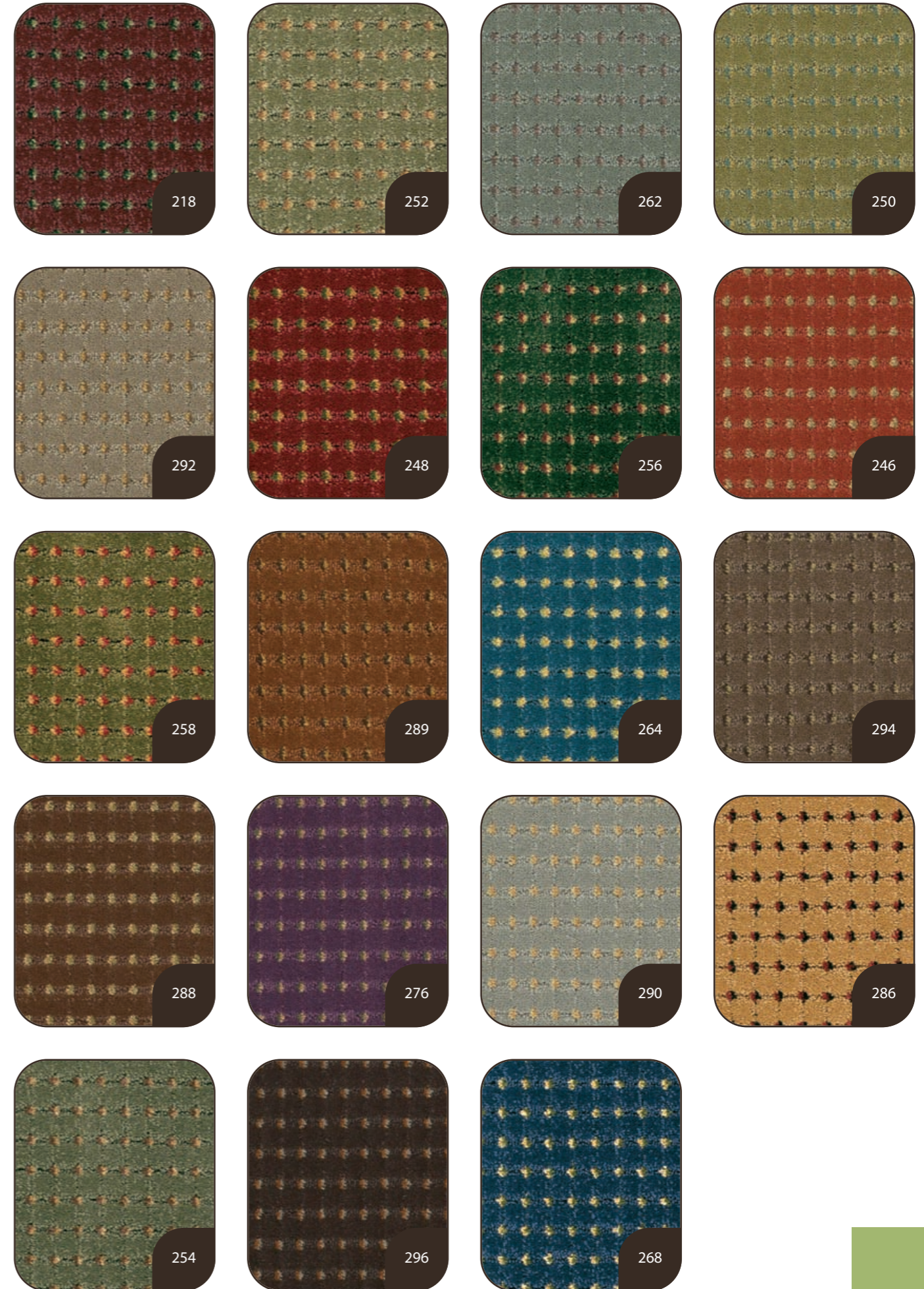

- ### Available Options
- Custom Ounce Weights
 - Custom Colors
 - Custom Widths
 - High Performance Attached Backings
 - Lexshield Plus
 - Minimum yardage required. Contact your Lexmark representative for more information
 - Lextron Enviro-Green® contains 10% pre-consumer recycled content.
 - CRI Green Label Plus indoor air quality testing program certification # GLP 2380.

942 DIAMANTE



color: 155

Specifications	Imperial	Metric
TUFTED PILE WEIGHT	32 oz/sy	1085 gr/m ²
GAUGE	1/10	1/10
FINISHED PILE HEIGHT		
HIGH	.250 in	.635 cm
MEDIUM	.187 in	.475 cm
LOW	.062 in	.157 cm
TOTAL WEIGHT	68 oz/sy	2306 gr/m ²
DYE METHOD	SOLUTION DYED	
CONSTRUCTION	TUFTED ENHANCED GRAPHIC SCROLL LOOP TIP SHEAR	
PLY	2	
FIBER	100% C.F. LEXTRON ENVIRO-GREEN® SOLUTION DYED NYLON	
PRIMARY BACKING	WOVEN POLYPROPYLENE	
SECONDARY BACKING	ACTION BAC®	
STITCHES	11 per in	4.3 per cm
WIDTH	12 ft	3.66 m
DENSITY	5,538	5,538
PATTERN REPEAT	X 3 in 3 in	X 8 cm 8 cm
RADIANT PANEL	CLASS I	
SMOKE DENSITY	LESS THAN 450	
WARRANTY	10 YEAR WEAR GUARANTEE	
TRAFFIC CLASS	MODERATE (ROOM)	

www.lxdesigns.com / www.lexmarkcarpet.com



Printed colors may vary from actual carpet colors.



Available Options

- Custom Ounce Weights
- Custom Colors
- Custom Widths
- High Performance Attached Backings
- Lexshield Plus
- Minimum yardage required. Contact your Lexmark representative for more information
- Lextron Enviro-Green® contains 10% pre-consumer recycled content.
- CRI Green Label Plus indoor air quality testing program certification # GLP 2380.

230 ULTA



color: 248

Available Options

- Custom Ounce Weights
- Custom Colors
- Custom Widths
- High Performance Attached Backings
- Lexshield Plus
- Minimum yardage required. Contact your Lexmark representative for more information
- CRI Green Label Plus indoor air quality testing program certification # GLP 2380.

Specifications	Imperial	Metric
TUFTED PILE WEIGHT	32 oz/sy	1085 gr/m ²
GAUGE	1/10	1/10
FINISHED PILE HEIGHT		
HIGH	.250 in	.635 cm
MEDIUM	.187 in	.475 cm
LOW	.062 in	.157 cm
TOTAL WEIGHT	68 oz/sy	2306 gr/m ²
DYE METHOD	SOLUTION DYED	
CONSTRUCTION	TUFTED ENHANCED LOOP GRAPHIC TIP SHEAR	
PLY	2	
FIBER	100% SOLUTION DYED PRIVÉ® PET	
PRIMARY BACKING	WOVEN POLYPROPYLENE	
SECONDARY BACKING	ACTION BAC®	
STITCHES	12 per in	4.7 per cm
WIDTH	12 ft	3.66 m
DENSITY	6,447	6,447
PATTERN REPEAT	X 2 in 4 in	X 5 cm 10 cm
RADIANT PANEL	CLASS I	
SMOKE DENSITY	LESS THAN 450	
WARRANTY	10 YEAR WEAR GUARANTEE	
TRAFFIC CLASS	MODERATE (ROOM)	
www.lxdesigns.com / www.lexmarkcarpet.com		
Printed colors may vary from actual carpet colors.		

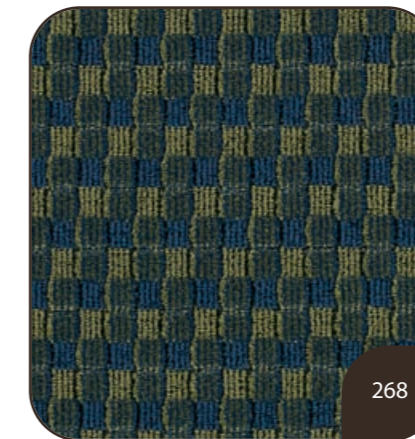
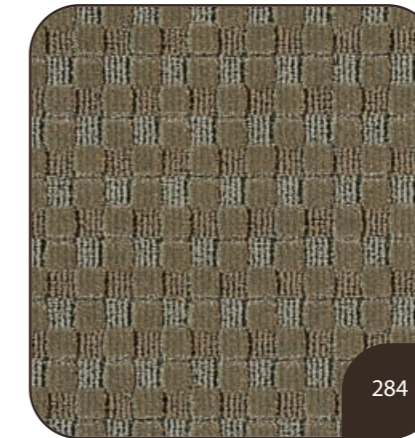

232 XFINITY



color: 148

Available Options

- Custom Ounce Weights
- Custom Colors
- Custom Widths
- High Performance Attached Backings
- Lexshield Plus
- Minimum yardage required. Contact your Lexmark representative for more information
- CRI Green Label Plus indoor air quality testing program certification # GLP 2380.

Specifications	Imperial	Metric
TUFTED PILE WEIGHT	32 oz/sy	1085 gr/m ²
GAUGE	1/10	1/10
FINISHED PILE HEIGHT		
HIGH	.250 in	.635 cm
MEDIUM	.187 in	.475 cm
LOW	.062 in	.157 cm
TOTAL WEIGHT	68 oz/sy	2306 gr/m ²
DYE METHOD	SOLUTION DYED	
CONSTRUCTION	TUFTED ENHANCED LOOP GRAPHIC TIP SHEAR	
PLY	2	
FIBER	100% SOLUTION DYED PRIVÉ® PET	
PRIMARY BACKING	WOVEN POLYPROPYLENE	
SECONDARY BACKING	ACTION BAC®	
STITCHES	12 per in	4.7 per cm
WIDTH	12 ft	3.66 m
DENSITY	7,370	7,370
PATTERN REPEAT	X 4 in 16 in	X 10 cm 41 cm
RADIANT PANEL	CLASS I	
SMOKE DENSITY	LESS THAN 450	
WARRANTY	10 YEAR WEAR GUARANTEE	
TRAFFIC CLASS	MODERATE (ROOM)	

www.lxdesigns.com / www.lexmarkcarpet.com



Printed colors may vary from actual carpet colors.

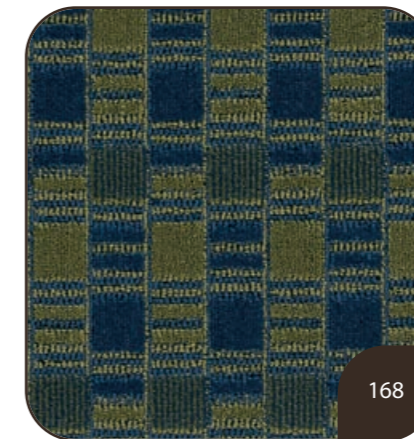

234 MODERNO



color: 348

Specifications	Imperial	Metric
TUFTED PILE WEIGHT	32 oz/sy	1085 gr/m ²
GAUGE	1/10	1/10
FINISHED PILE HEIGHT		
HIGH	.250 in	.635 cm
MEDIUM	.187 in	.475 cm
LOW	.062 in	.157 cm
TOTAL WEIGHT	68 oz/sy	2306 gr/m ²
DYE METHOD	SOLUTION DYED	
CONSTRUCTION	TUFTED ENHANCED LOOP GRAPHIC TIP SHEAR	
PLY	2	
FIBER	100% SOLUTION DYED PRIVÉ® PET	
PRIMARY BACKING	WOVEN POLYPROPYLENE	
SECONDARY BACKING	ACTION BAC®	
STITCHES	12 per in	4.7 per cm
WIDTH	12 ft	3.66 m
DENSITY	5,421	5,421
PATTERN REPEAT	X .80 in 4 in	X 2 cm 10 cm
RADIANT PANEL	CLASS I	
SMOKE DENSITY	LESS THAN 450	
WARRANTY	10 YEAR WEAR GUARANTEE	
TRAFFIC CLASS	MODERATE (ROOM)	

www.lxdesigns.com / www.lexmarkcarpet.com



Printed colors may vary from actual carpet colors.

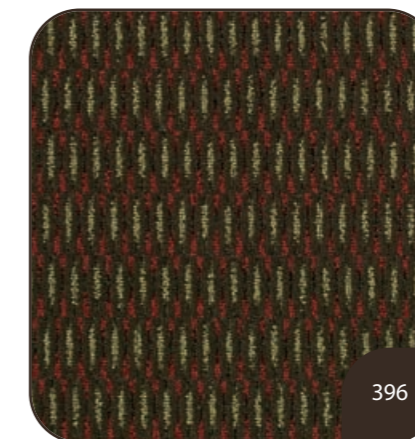
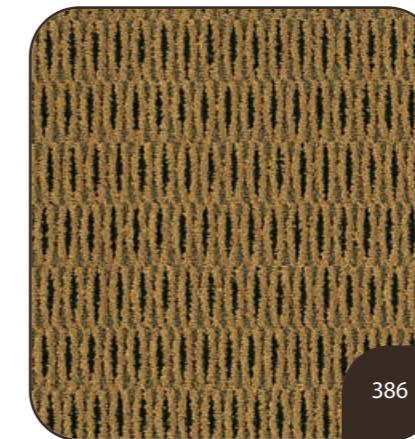
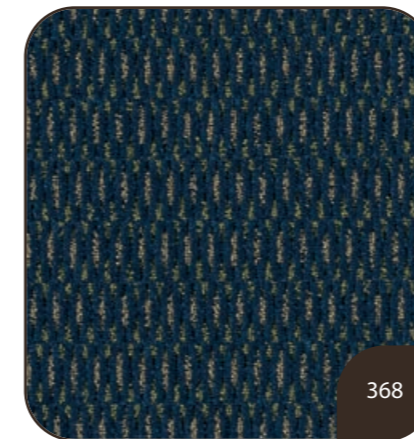
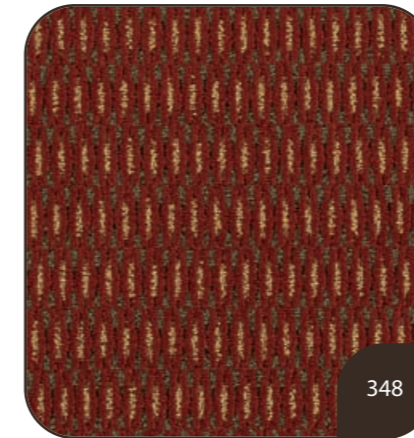

PUBLIC SPACES



2825 COSMIC SWIRL



2725 SEASCAPE



2775 LOOKING GLASS



571 NORI II



373 MIDTOWN LIGHTS II



372 MIDTOWN LIGHTS



3180 FLEUR



3185 XING



3175 VIBES



3151 TRYST II



2726 SEASCAPE II



3150 TRYST

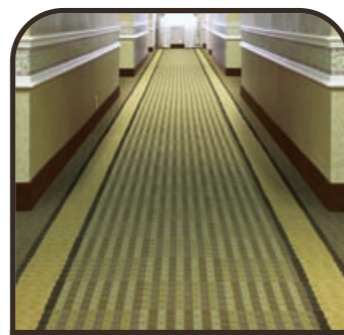

370 BAR SCENE



3125 COUTURE



2826 COSMIC SWIRL II



3176 VIBES II



3126 COUTURE II

3175 VIBES

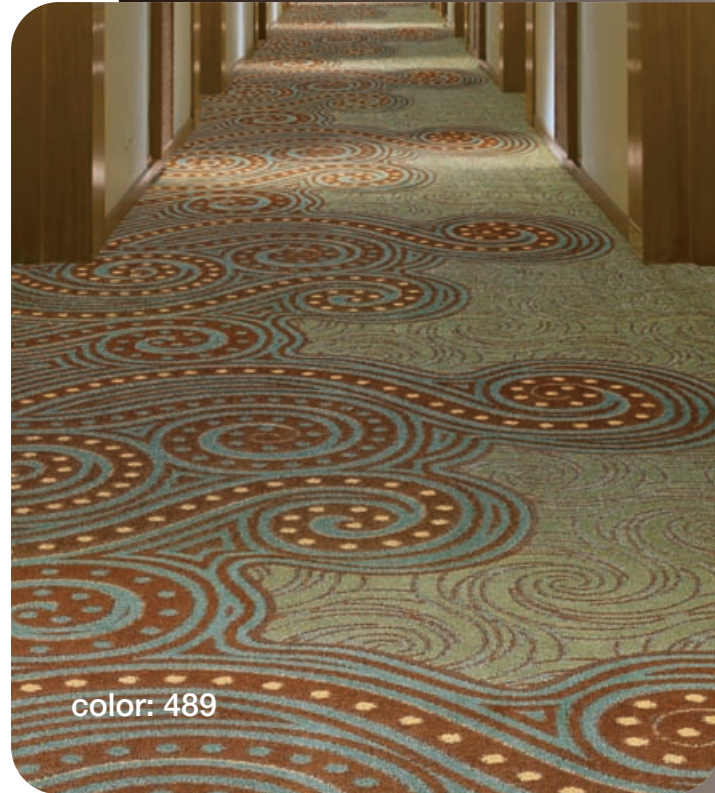

color: 489

Total width is 15 feet / 4.57 meters.



90 in / 229 cm

Specifications	Imperial	Metric
TUFTED PILE WEIGHT	42 oz/sy	1424 gr/m ²
GAUGE	1/10	1/10
FINISHED PILE HEIGHT		
HIGH	.250 in	.635 cm
MEDIUM	.187 in	.475 cm
LOW	.062 in	.157 cm
TOTAL WEIGHT	78 oz/sy	2645 gr/m ²
DYE METHOD	SOLUTION DYED	
CONSTRUCTION	COLORTUFT MULTI-LEVEL LOOP TIP SHEAR	
PLY	2	
FIBER	100% C.F. LEXTRON ENVIRO-GREEN® SOLUTION DYED NYLON	
PRIMARY BACKING	WOVEN POLYPROPYLENE	
SECONDARY BACKING	UNITARY W/ACTION BAC®	
STITCHES	27.2 per in	69.088 per cm
WIDTH	15 ft	4.57 m
DENSITY	14,157	14,157
PATTERN REPEAT	X 7'6" 5'10"	X 228.6 cm 177.8 cm
RADIANT PANEL	CLASS I	
SMOKE DENSITY	LESS THAN 450	
WARRANTY	10 YEAR WEAR GUARANTEE	
TRAFFIC CLASS	HEAVY (CORRIDOR / PUBLIC AREA)	
www.lxdesigns.com / www.lexmarkcarpet.com		



Printed colors may vary from actual carpet colors.



446

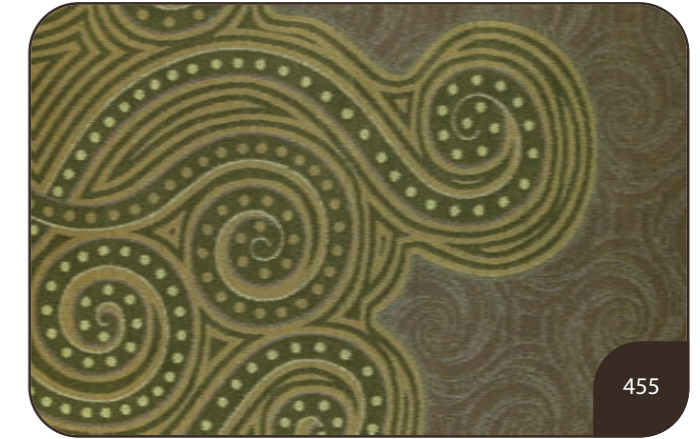

455



468



489



494

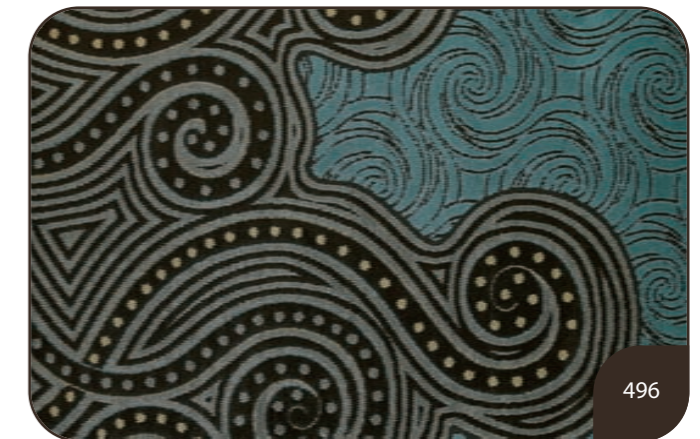

496

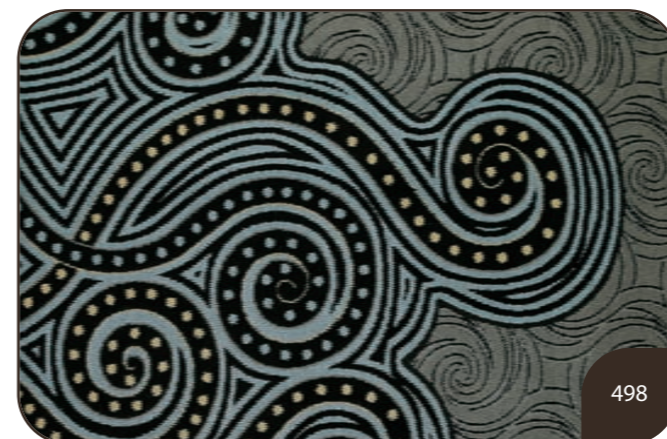

498

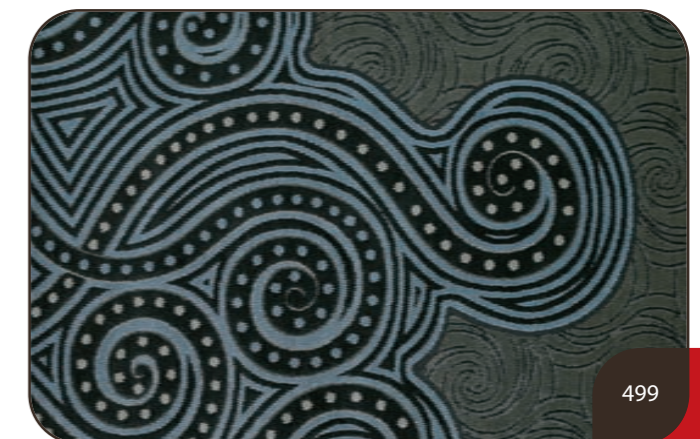

499

- Custom Ounce Weights
- Custom Colors
- Custom Widths
- High Performance Attached Backings
- Lexshield Plus
- Minimum yardage required. Contact your Lexmark representative for more information
- Lextron Enviro-Green® contains 10% pre-consumer recycled content.
- CRI Green Label Plus indoor air quality testing program certification # GLP 2380.
- See solid coordinating border, pages 128-129.

3176 VIBES II



color: 389

Available Options

- Custom Ounce Weights
- Custom Colors
- Custom Widths
- High Performance Attached Backings
- Lexshield Plus
- Minimum yardage required. Contact your Lexmark representative for more information
- Lextron Enviro-Green® contains 10% pre-consumer recycled content.
- CRI Green Label Plus indoor air quality testing program certification # GLP 2380.

Specifications	Imperial	Metric
TUFTED PILE WEIGHT	42 oz/sy	1424 gr/m ²
GAUGE	1/10	1/10
FINISHED PILE HEIGHT		
HIGH	.250 in	.635 cm
MEDIUM	.187 in	.475 cm
LOW	.062 in	.157 cm
TOTAL WEIGHT	78 oz/sy	2645 gr/m ²
DYE METHOD	SOLUTION DYED	
CONSTRUCTION	COLORTUFT MULTI-LEVEL LOOP TIP SHEAR	
PLY	2	
FIBER	100% C.F. LEXTRON ENVIRO-GREEN® SOLUTION DYED NYLON	
PRIMARY BACKING	WOVEN POLYPROPYLENE	
SECONDARY BACKING	UNITARY W/ACTION BAC®	
STITCHES	27.2 per in	69.088 per cm
WIDTH	12 ft	3.66 m
DENSITY	14,305	14,305
PATTERN REPEAT	X 48 in 70 in	X 121.92 cm 177.80 cm
RADIANT PANEL	CLASS I	
SMOKE DENSITY	LESS THAN 450	
WARRANTY	10 YEAR WEAR GUARANTEE	
TRAFFIC CLASS	HEAVY (CORRIDOR / PUBLIC AREA)	

www.lxdesigns.com / www.lexmarkcarpet.com



Printed colors may vary from actual carpet colors.

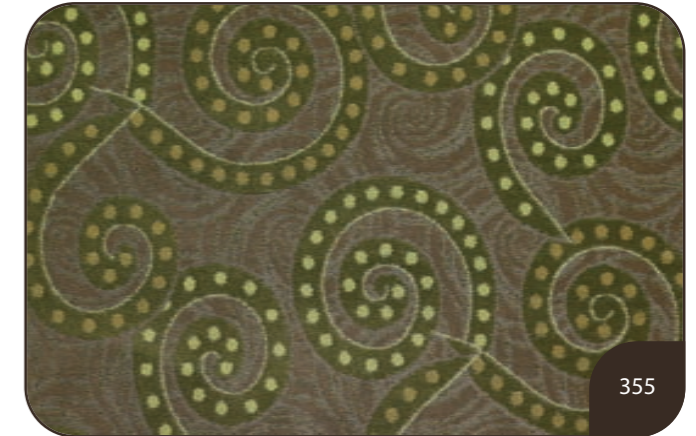

3177 VIBES III



color: 289

Available Options

- Custom Ounce Weights
- Custom Colors
- Custom Widths
- High Performance Attached Backings
- Lexshield Plus
- Minimum yardage required. Contact your Lexmark representative for more information
- Lextron Enviro-Green® contains 10% pre-consumer recycled content.
- CRI Green Label Plus indoor air quality testing program certification # GLP 2380.

Specifications	Imperial	Metric
TUFTED PILE WEIGHT	42 oz/sy	1424 gr/m ²
GAUGE	1/10	1/10
FINISHED PILE HEIGHT		
HIGH	.250 in	.635 cm
MEDIUM	.187 in	.475 cm
LOW	.062 in	.157 cm
TOTAL WEIGHT	78 oz/sy	2645 gr/m ²
DYE METHOD	SOLUTION DYED	
CONSTRUCTION	COLORTUFT MULTI-LEVEL LOOP TIP SHEAR	
PLY	2	
FIBER	100% C.F. LEXTRON ENVIRO-GREEN® SOLUTION DYED NYLON	
PRIMARY BACKING	WOVEN POLYPROPYLENE	
SECONDARY BACKING	UNITARY W/ACTION BAC®	
STITCHES	26.9 per in	68.326 per cm
WIDTH	12 ft	3.66 m
DENSITY	14,386	14,386
PATTERN REPEAT	X 24 in 23.5 in	X 60.96 cm 59.69 cm
RADIANT PANEL	CLASS I	
SMOKE DENSITY	LESS THAN 450	
WARRANTY	10 YEAR WEAR GUARANTEE	
TRAFFIC CLASS	HEAVY (CORRIDOR / PUBLIC AREA)	

www.lxdesigns.com / www.lexmarkcarpet.com



Printed colors may vary from actual carpet colors.

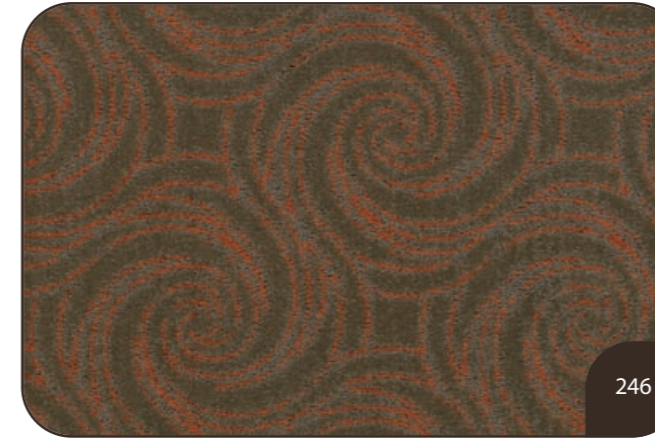

246



255



268



289

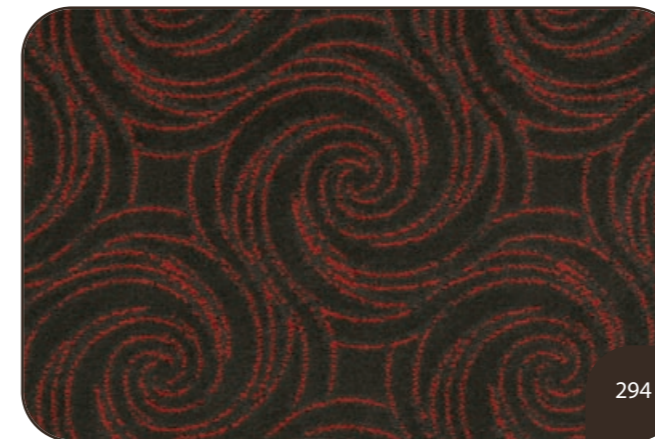

294

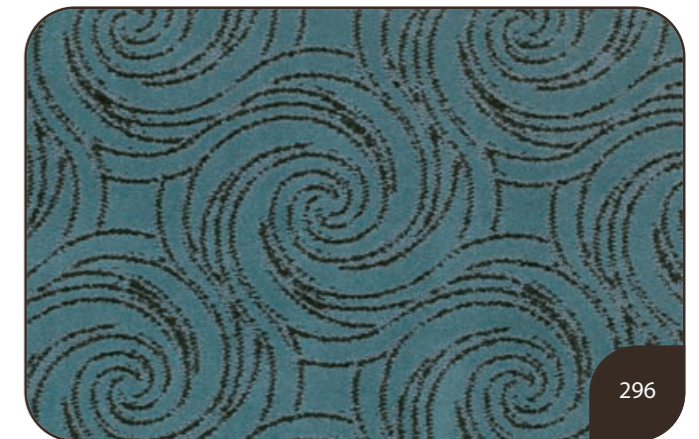

296

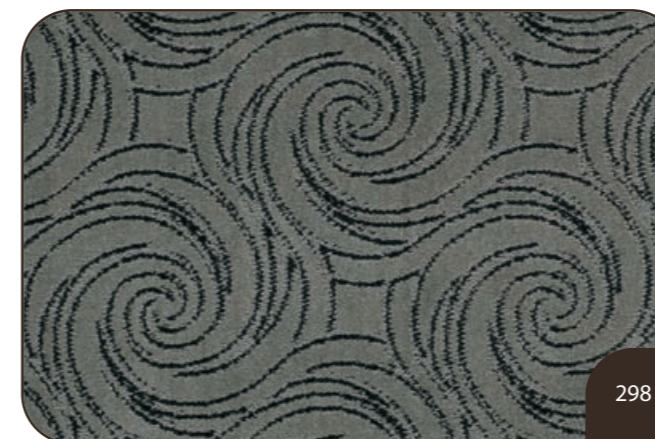

298

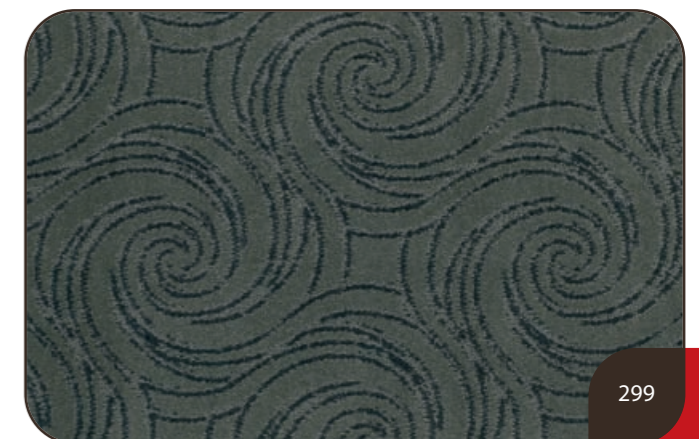

299

3185 XING

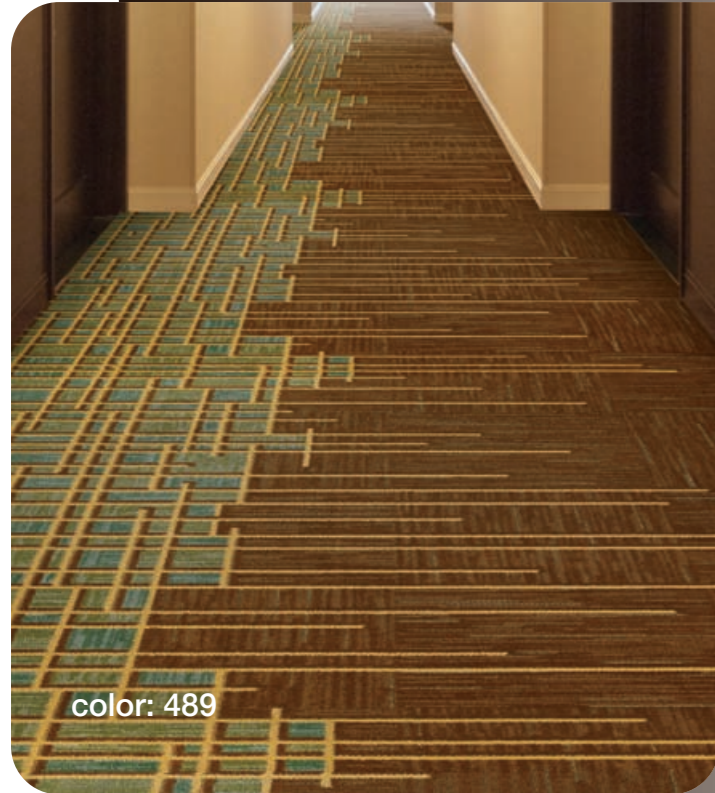

color: 489

Total width is 15 feet / 4.57 meters.

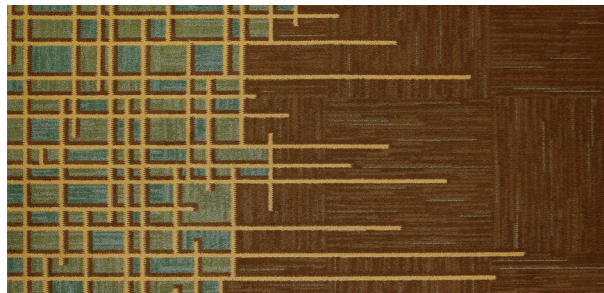

90 in / 229 cm

Available Options

- Custom Ounce Weights
- Custom Colors
- Custom Widths
- High Performance Attached Backings
- Lexshield Plus
- Minimum yardage required. Contact your Lexmark representative for more information
- Lextron Enviro-Green® contains 10% pre-consumer recycled content.
- CRI Green Label Plus indoor air quality testing program certification # GLP 2380.
- See solid coordinating border, pages 128-129.

Specifications	Imperial	Metric
TUFTED PILE WEIGHT	42 oz/sy	1424 gr/m ²
GAUGE	1/10	1/10
FINISHED PILE HEIGHT		
HIGH	.250 in	.635 cm
MEDIUM	.187 in	.475 cm
LOW	.062 in	.157 cm
TOTAL WEIGHT	78 oz/sy	2645 gr/m ²
DYE METHOD	SOLUTION DYED	
CONSTRUCTION	COLORTUFT MULTI-LEVEL LOOP TIP SHEAR	
PLY	2	
FIBER	100% C.F. LEXTRON ENVIRO-GREEN® SOLUTION DYED NYLON	
PRIMARY BACKING	WOVEN POLYPROPYLENE	
SECONDARY BACKING	UNITARY W/ACTION BAC®	
STITCHES	27.3 per in	69.342 per cm
WIDTH	15 ft	4.57 m
DENSITY	14,538	14,538
PATTERN REPEAT	X 7'6" 7'9"	X 179.07 cm 180.086 cm
RADIANT PANEL	CLASS I	
SMOKE DENSITY	LESS THAN 450	
WARRANTY	10 YEAR WEAR GUARANTEE	
TRAFFIC CLASS	HEAVY (CORRIDOR / PUBLIC AREA)	
www.lxdesigns.com / www.lexmarkcarpet.com		



Printed colors may vary from actual carpet colors.

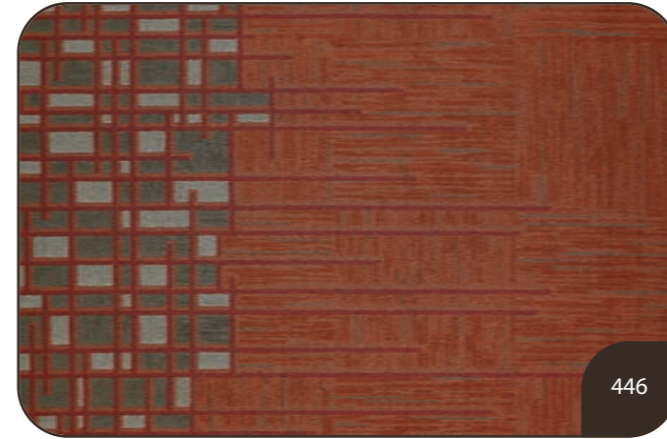

446

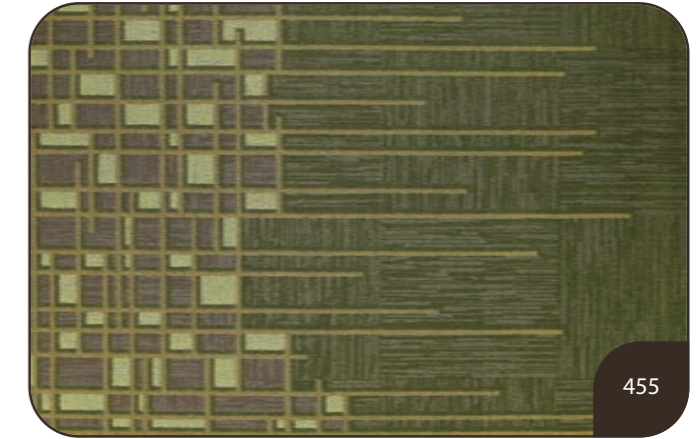

455

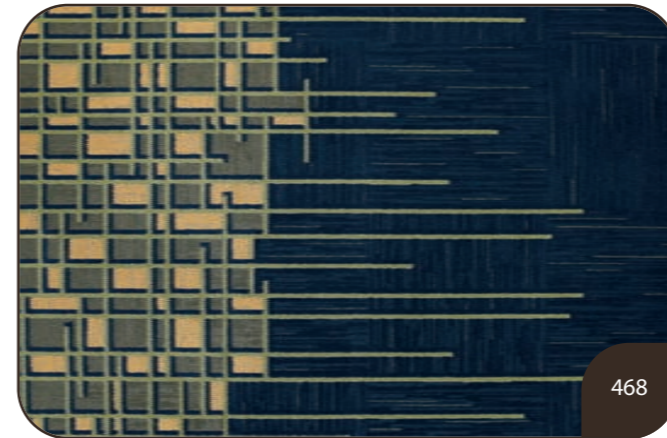

468

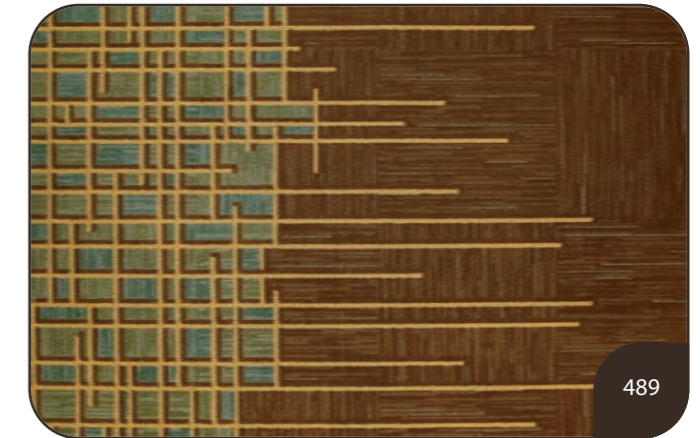

489

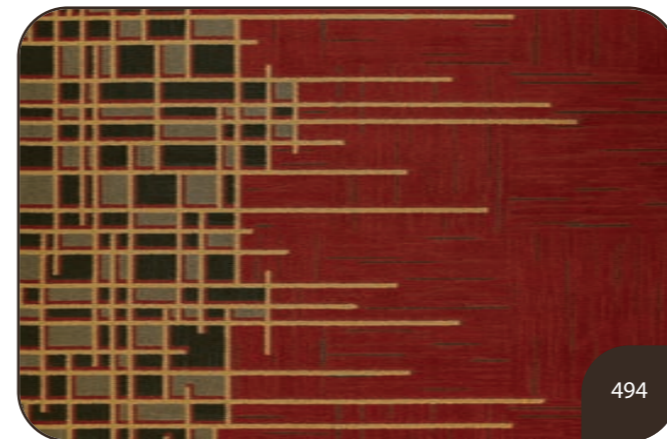

494

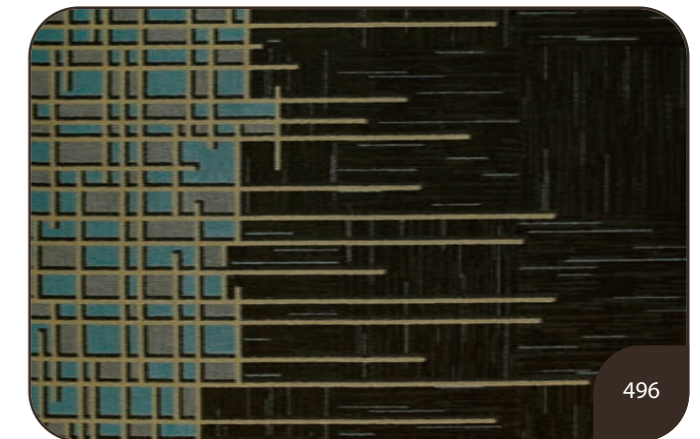

496

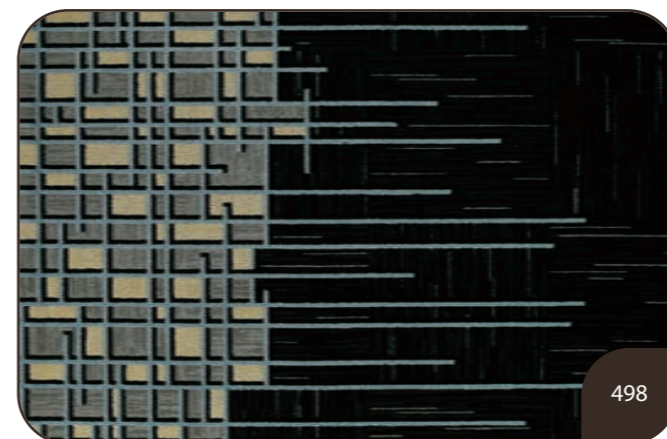

498

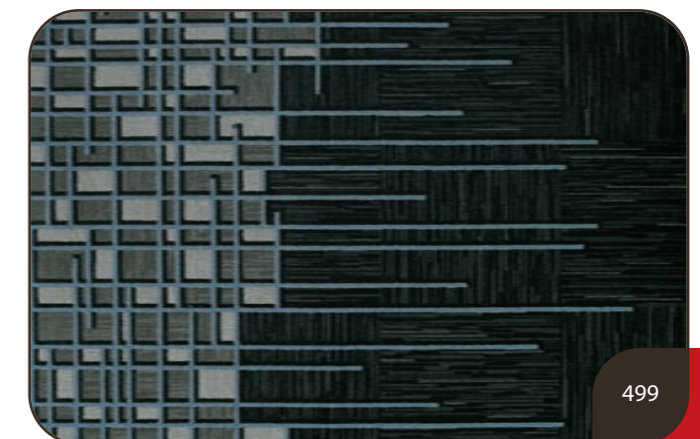

499

3186 XING II



color: 389

Available Options

- Custom Ounce Weights
- Custom Colors
- Custom Widths
- High Performance Attached Backings
- Lexshield Plus
- Minimum yardage required. Contact your Lexmark representative for more information
- Lextron Enviro-Green® contains 10% pre-consumer recycled content.
- CRI Green Label Plus indoor air quality testing program certification # GLP 2380.

Specifications	Imperial	Metric
TUFTED PILE WEIGHT	42 oz/sy	1424 gr/m ²
GAUGE	1/10	1/10
FINISHED PILE HEIGHT		
HIGH	.250 in	.635 cm
MEDIUM	.187 in	.475 cm
LOW	.062 in	.157 cm
TOTAL WEIGHT	78 oz/sy	2645 gr/m ²
DYE METHOD	SOLUTION DYED	
CONSTRUCTION	COLORTUFT MULTI-LEVEL LOOP TIP SHEAR	
PLY	2	
FIBER	100% C.F. LEXTRON ENVIRO-GREEN® SOLUTION DYED NYLON	
PRIMARY BACKING	WOVEN POLYPROPYLENE	
SECONDARY BACKING	UNITARY W/ACTION BAC®	
STITCHES	26.9 per in	68.326 per cm
WIDTH	12 ft	3.66 m
DENSITY	14,318	14,318
PATTERN REPEAT	X 48 in 47 in	X 121.92 cm 119.38 cm
RADIANT PANEL	CLASS I	
SMOKE DENSITY	LESS THAN 450	
WARRANTY	10 YEAR WEAR GUARANTEE	
TRAFFIC CLASS	HEAVY (CORRIDOR / PUBLIC AREA)	

www.lxdesigns.com / www.lexmarkcarpet.com



Printed colors may vary from actual carpet colors.

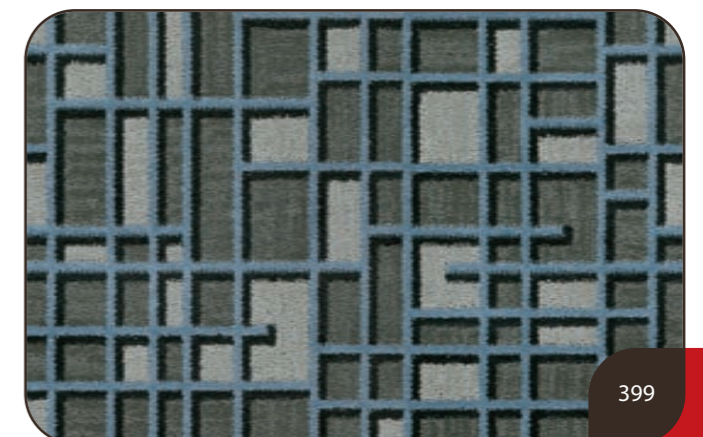
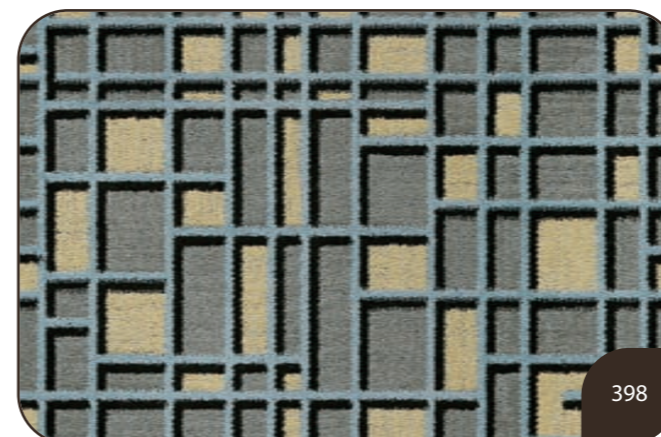
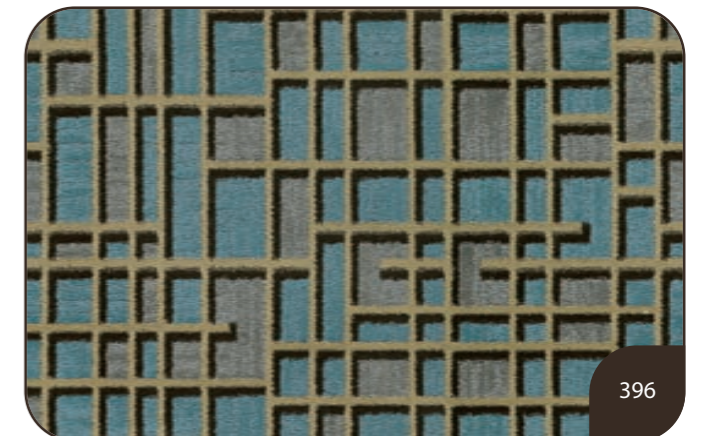
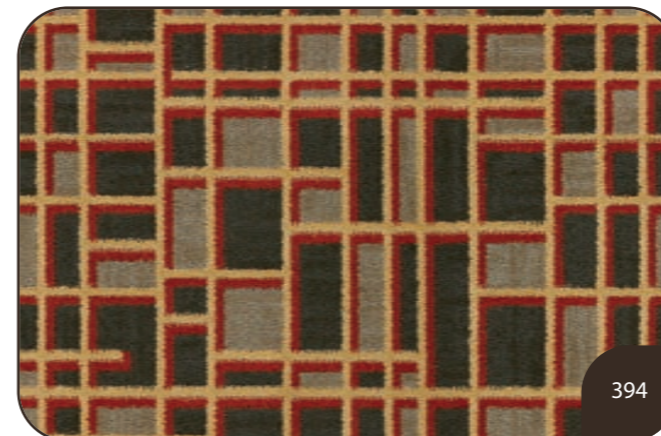
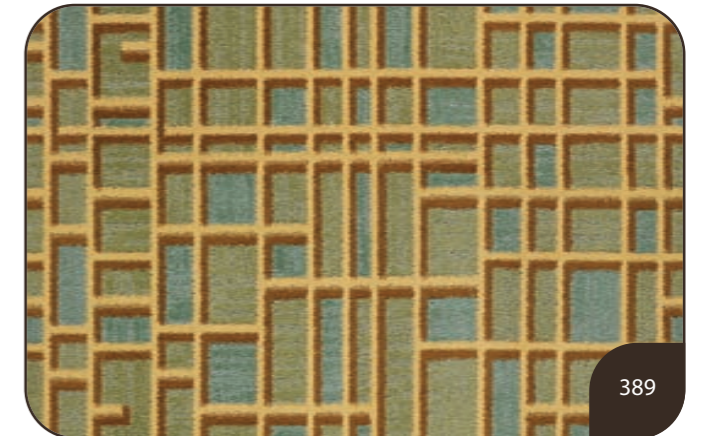
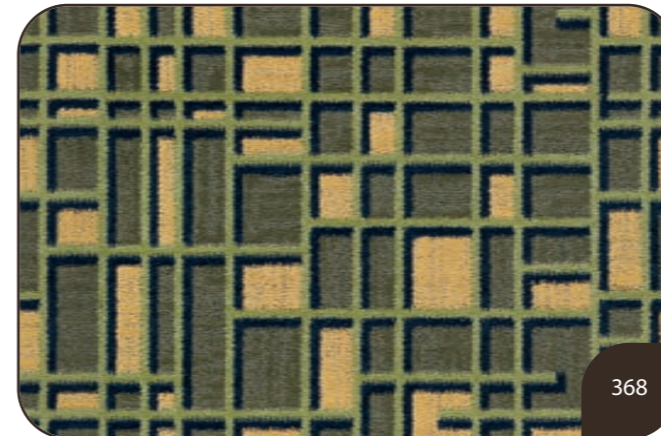
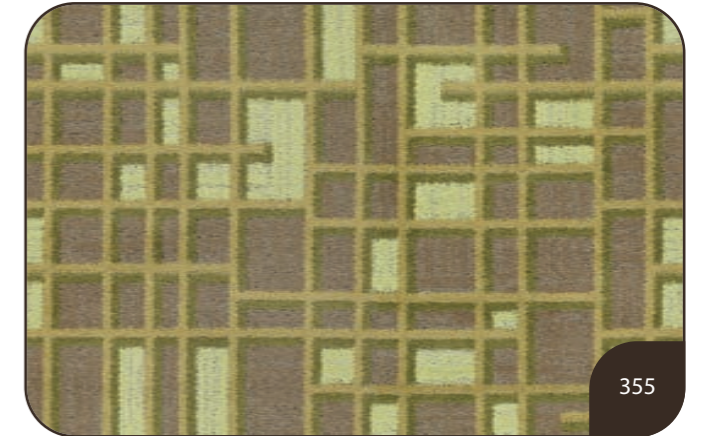
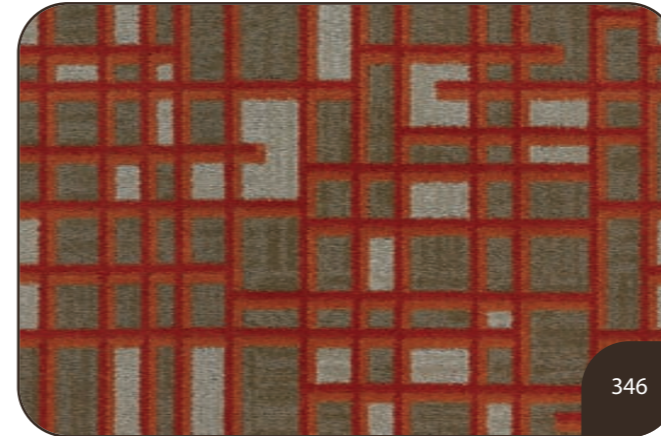

3187 XING III



color: 289

Available Options

- Custom Ounce Weights
- Custom Colors
- Custom Widths
- High Performance Attached Backings
- Lexshield Plus
- Minimum yardage required. Contact your Lexmark representative for more information
- Lextron Enviro-Green® contains 10% pre-consumer recycled content.
- CRI Green Label Plus indoor air quality testing program certification # GLP 2380.

Specifications	Imperial	Metric
TUFTED PILE WEIGHT	42 oz/sy	1424 gr/m ²
GAUGE	1/10	1/10
FINISHED PILE HEIGHT		
HIGH	.250 in	.635 cm
MEDIUM	.187 in	.475 cm
LOW	.062 in	.157 cm
TOTAL WEIGHT	78 oz/sy	2645 gr/m ²
DYE METHOD	SOLUTION DYED	
CONSTRUCTION	COLORTUFT MULTI-LEVEL LOOP TIP SHEAR	
PLY	2	
FIBER	100% C.F. LEXTRON ENVIRO-GREEN® SOLUTION DYED NYLON	
PRIMARY BACKING	WOVEN POLYPROPYLENE	
SECONDARY BACKING	UNITARY W/ACTION BAC®	
STITCHES	26.9 per in	68.326 per cm
WIDTH	12 ft	3.66 m
DENSITY	14,566	14,566
PATTERN REPEAT	X 48 in 47 in	X 121.92 cm 119.38 cm
RADIANT PANEL	CLASS I	
SMOKE DENSITY	LESS THAN 450	
WARRANTY	10 YEAR WEAR GUARANTEE	
TRAFFIC CLASS	HEAVY (CORRIDOR / PUBLIC AREA)	

www.lxdesigns.com / www.lexmarkcarpet.com



Printed colors may vary from actual carpet colors.

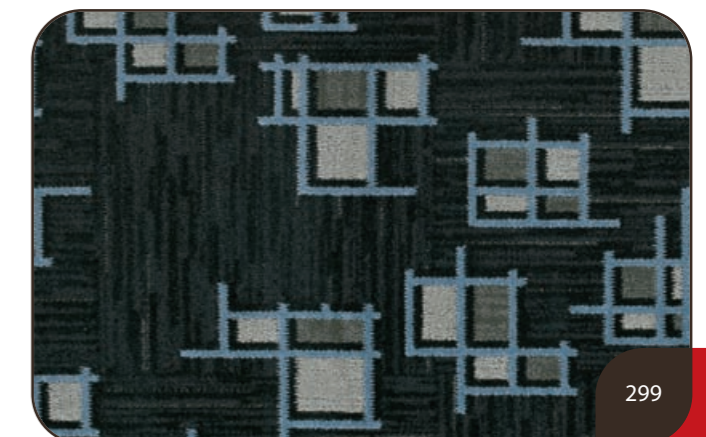
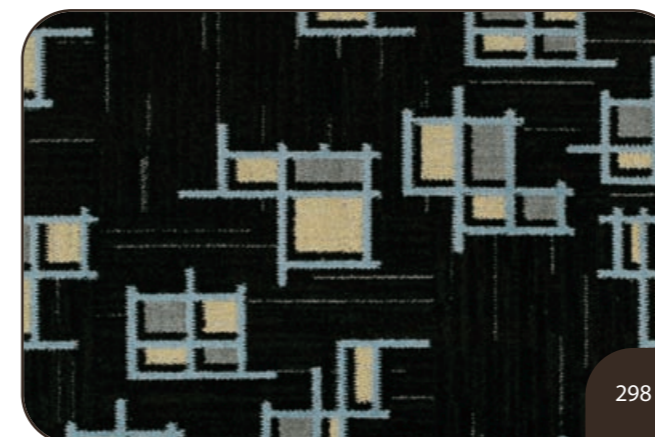
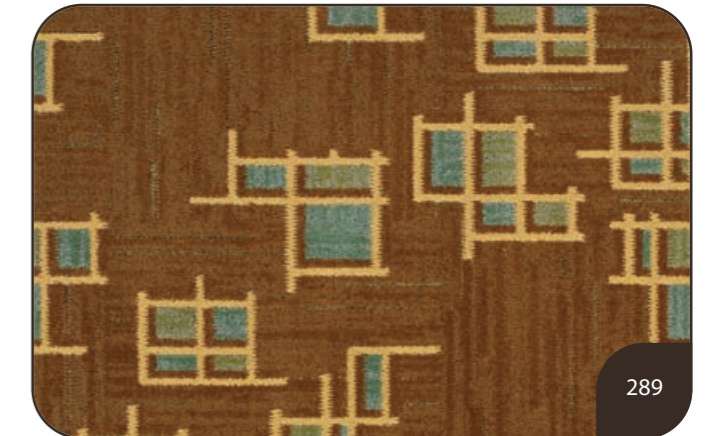
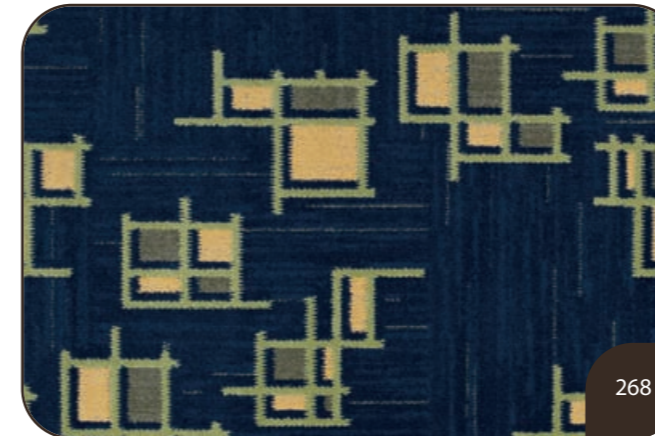
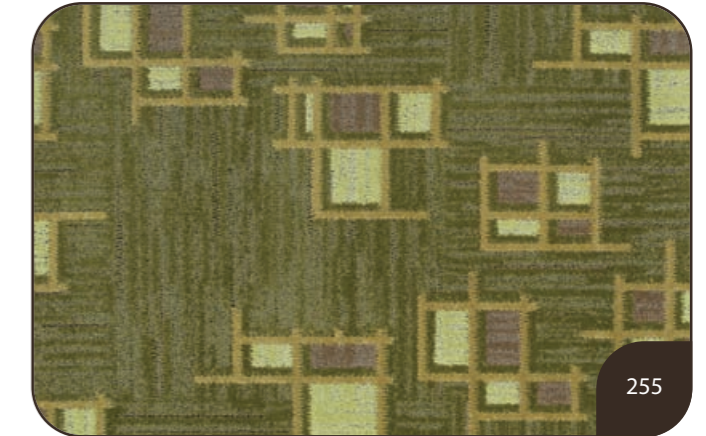
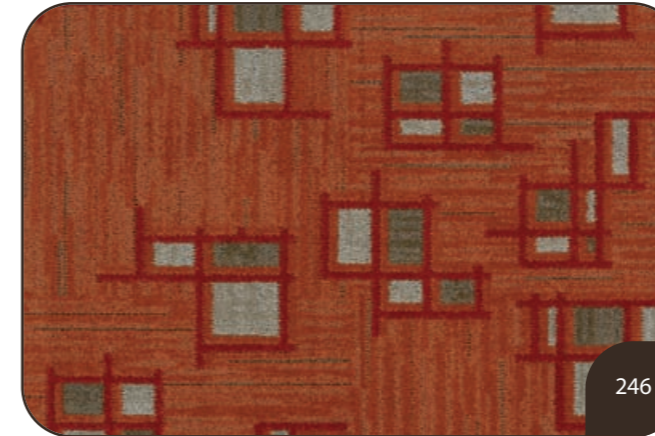

3180 FLEUR



Total width is 15 feet / 4.57 meters.

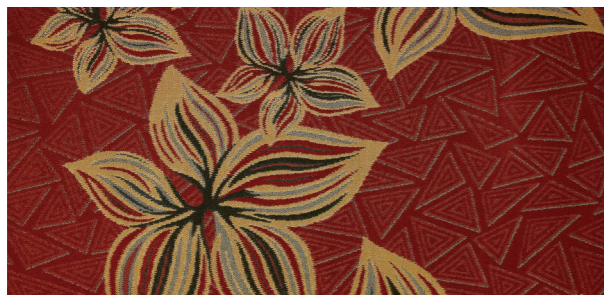

90 in / 229 cm

Available Options

- Custom Ounce Weights
- Custom Colors
- Custom Widths
- High Performance Attached Backings
- Lexshield Plus
- Minimum yardage required. Contact your Lexmark representative for more information
- Lextron Enviro-Green® contains 10% pre-consumer recycled content.
- CRI Green Label Plus indoor air quality testing program certification # GLP 2380.
- See solid coordinating border, pages 128-129.

Specifications	Imperial	Metric
TUFTED PILE WEIGHT	42 oz/sy	1424 gr/m ²
GAUGE	1/10	1/10
FINISHED PILE HEIGHT		
HIGH	.250 in	.635 cm
MEDIUM	.187 in	.475 cm
LOW	.062 in	.157 cm
TOTAL WEIGHT	78 oz/sy	2645 gr/m ²
DYE METHOD	SOLUTION DYED	
CONSTRUCTION	COLORTUFT MULTI-LEVEL LOOP TIP SHEAR	
PLY	2	
FIBER	100% C.F. LEXTRON ENVIRO-GREEN® SOLUTION DYED NYLON	
PRIMARY BACKING	WOVEN POLYPROPYLENE	
SECONDARY BACKING	UNITARY W/ACTION BAC®	
STITCHES	27.2 per in	69.088 per cm
WIDTH	15 ft	4.57 m
DENSITY	14,524	14,524
PATTERN REPEAT	X 7'6" X 5'10"	X 228.6 cm X 177.8 cm
RADIANT PANEL	CLASS I	
SMOKE DENSITY	LESS THAN 450	
WARRANTY	10 YEAR WEAR GUARANTEE	
TRAFFIC CLASS	HEAVY (CORRIDOR / PUBLIC AREA)	

www.lxdesigns.com / www.lexmarkcarpet.com



Printed colors may vary from actual carpet colors.

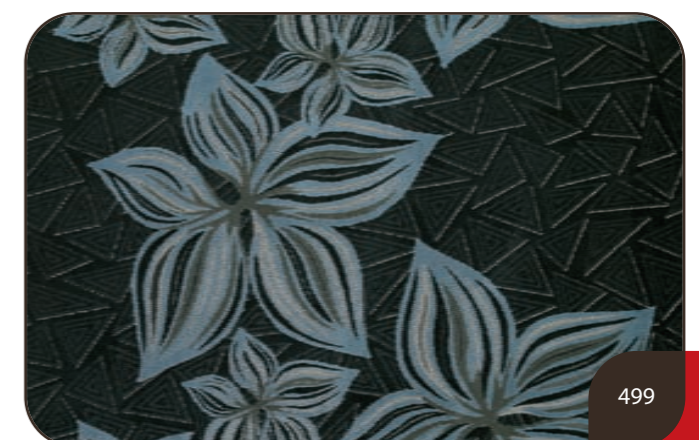
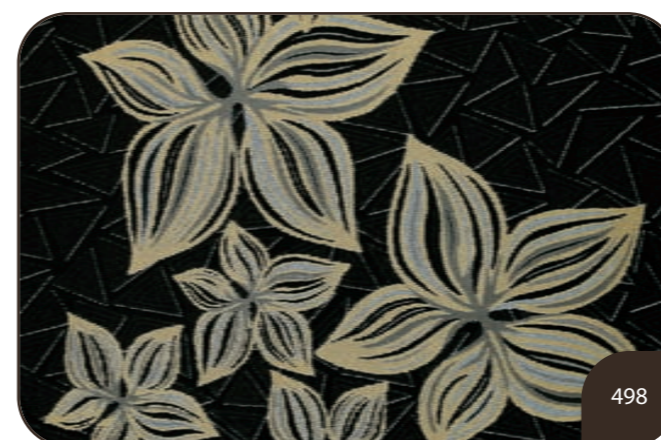
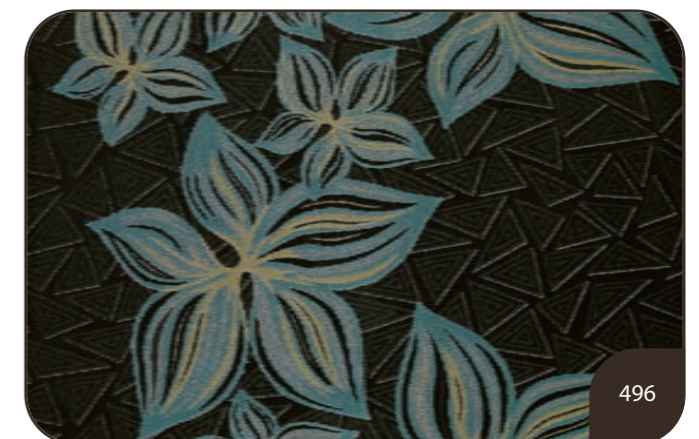

3181 FLEUR II



color: 394

Available Options

- Custom Ounce Weights
- Custom Colors
- Custom Widths
- High Performance Attached Backings
- Lexshield Plus
- Minimum yardage required. Contact your Lexmark representative for more information
- Lextron Enviro-Green® contains 10% pre-consumer recycled content.
- CRI Green Label Plus indoor air quality testing program certification # GLP 2380.

Specifications	Imperial	Metric
TUFTED PILE WEIGHT	42 oz/sy	1424 gr/m ²
GAUGE	1/10	1/10
FINISHED PILE HEIGHT		
HIGH	.250 in	.635 cm
MEDIUM	.187 in	.475 cm
LOW	.062 in	.157 cm
TOTAL WEIGHT	78 oz/sy	2645 gr/m ²
DYE METHOD	SOLUTION DYED	
CONSTRUCTION	COLORTUFT MULTI-LEVEL LOOP TIP SHEAR	
PLY	2	
FIBER	100% C.F. LEXTRON ENVIRO-GREEN® SOLUTION DYED NYLON	
PRIMARY BACKING	WOVEN POLYPROPYLENE	
SECONDARY BACKING	UNITARY W/ACTION BAC®	
STITCHES	26.9 per in	68.326 per cm
WIDTH	12 ft	3.66 m
DENSITY	14,400	14,400
PATTERN REPEAT	X 48 in 47 in	X 121.92 cm 119.38 cm
RADIANT PANEL	CLASS I	
SMOKE DENSITY	LESS THAN 450	
WARRANTY	10 YEAR WEAR GUARANTEE	
TRAFFIC CLASS	HEAVY (CORRIDOR / PUBLIC AREA)	

www.lxdesigns.com / www.lexmarkcarpet.com



Printed colors may vary from actual carpet colors.



3182 FLEUR III



color: 294

Specifications	Imperial	Metric
TUFTED PILE WEIGHT	42 oz/sy	1424 gr/m ²
GAUGE	1/10	1/10
FINISHED PILE HEIGHT		
HIGH	.250 in	.635 cm
MEDIUM	.187 in	.475 cm
LOW	.062 in	.157 cm
TOTAL WEIGHT	78 oz/sy	2645 gr/m ²
DYE METHOD	SOLUTION DYED	
CONSTRUCTION	COLORTUFT MULTI-LEVEL LOOP TIP SHEAR	
PLY	2	
FIBER	100% C.F. LEXTRON ENVIRO-GREEN® SOLUTION DYED NYLON	
PRIMARY BACKING	WOVEN POLYPROPYLENE	
SECONDARY BACKING	UNITARY W/ACTION BAC®	
STITCHES	26.9 per in	68.326 per cm
WIDTH	12 ft	3.66 m
DENSITY	14,737	14,737
PATTERN REPEAT	X 48 in 47 in	X 121.92 cm 119.38 cm
RADIANT PANEL	CLASS I	
SMOKE DENSITY	LESS THAN 450	
WARRANTY	10 YEAR WEAR GUARANTEE	
TRAFFIC CLASS	HEAVY (CORRIDOR / PUBLIC AREA)	

www.lxdesigns.com / www.lexmarkcarpet.com



Printed colors may vary from actual carpet colors.



246

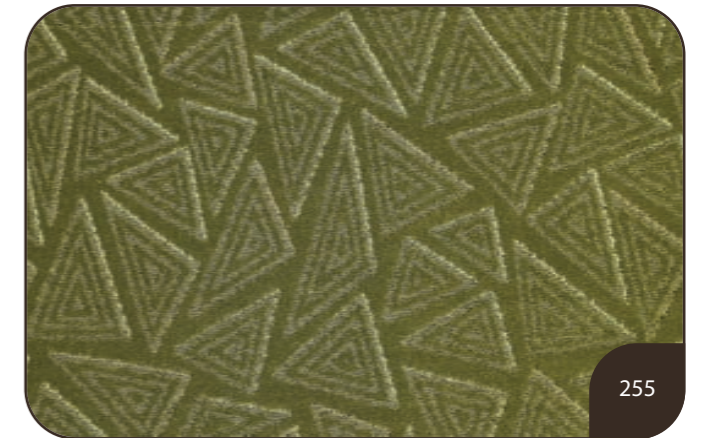

255

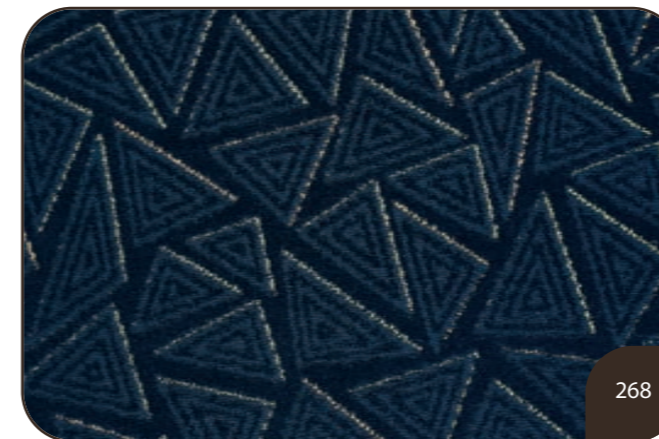

268



289



294

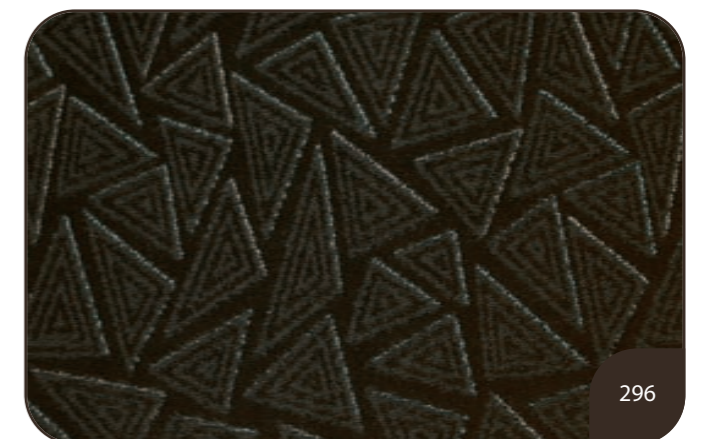

296

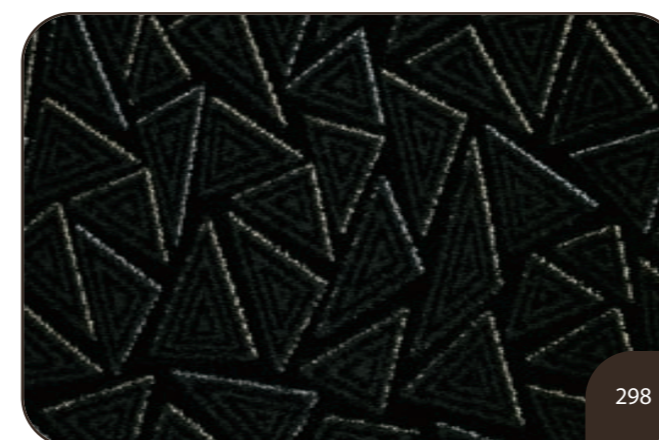

298

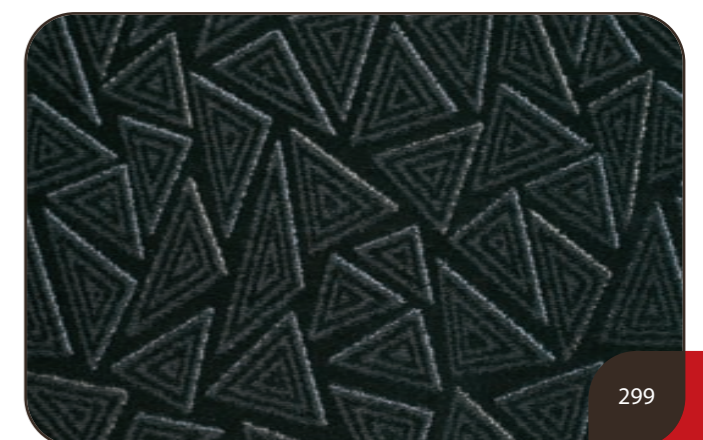

299

Available Options

- Custom Ounce Weights
- Custom Colors
- Custom Widths
- High Performance Attached Backings
- Lexshield Plus
- Minimum yardage required. Contact your Lexmark representative for more information
- Lextron Enviro-Green® contains 10% pre-consumer recycled content.
- CRI Green Label Plus indoor air quality testing program certification # GLP 2380.

400 NEXUS



color: 589

Available Options

- Custom Ounce Weights
- Custom Colors
- Custom Widths
- High Performance Attached Backings
- Lexshield Plus
- Minimum yardage required. Contact your Lexmark representative for more information
- Lextron Enviro-Green® contains 10% pre-consumer recycled content.
- CRI Green Label Plus indoor air quality testing program certification # GLP 2380.

Specifications	Imperial	Metric
TUFTED PILE WEIGHT	36 oz/sy	1020 gr/m ²
GAUGE	1/10	1/10
FINISHED PILE HEIGHT		
HIGH	.250 in	.635 cm
MEDIUM	.187 in	.475 cm
LOW	.062 in	.157 cm
TOTAL WEIGHT	72 oz/sy	2441 gr/m ²
DYE METHOD	SOLUTION DYED	
CONSTRUCTION	TUFTED SINGLE-END SERVO SCROLL MULTI-LEVEL LOOP TIP SHEAR	
PLY	2	
FIBER	100% C.F. LEXTRON ENVIRO-GREEN® SOLUTION DYED NYLON	
PRIMARY BACKING	WOVEN POLYPROPYLENE	
SECONDARY BACKING	UNITARY W/ACTION BAC®	
STITCHES	11.6 per in	4.5 per cm
WIDTH	15 ft	4.572 m
DENSITY	7,902	7,902
PATTERN REPEAT	X 90 in 87 in	X 228.60 cm 220.98 cm
RADIANT PANEL	CLASS I	
SMOKE DENSITY	LESS THAN 450	
WARRANTY	10 YEAR WEAR GUARANTEE	
TRAFFIC CLASS	HEAVY (CORRIDOR / PUBLIC AREA)	

www.lxdesigns.com / www.lexmarkcarpet.com



Printed colors may vary from actual carpet colors.

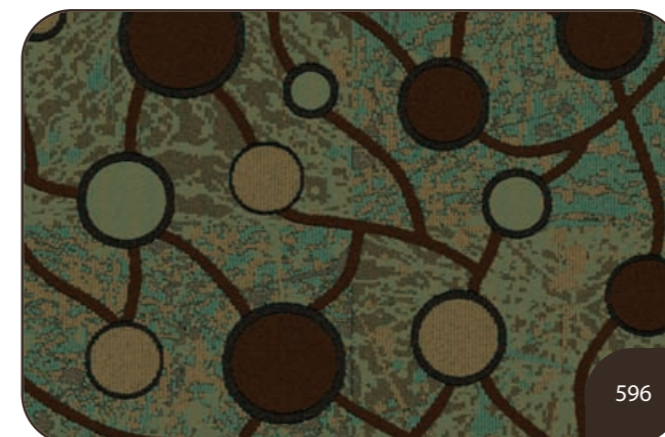
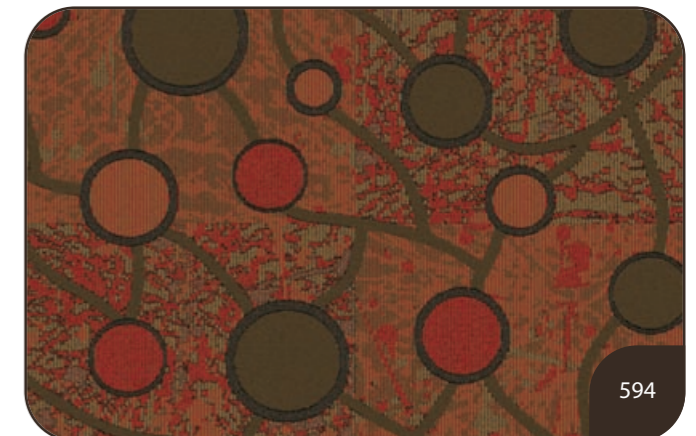
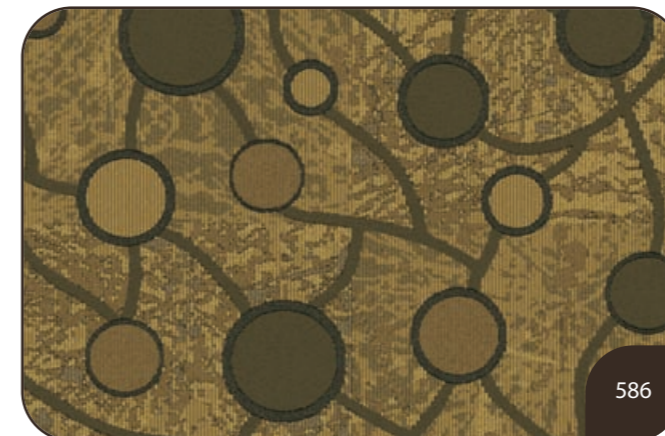
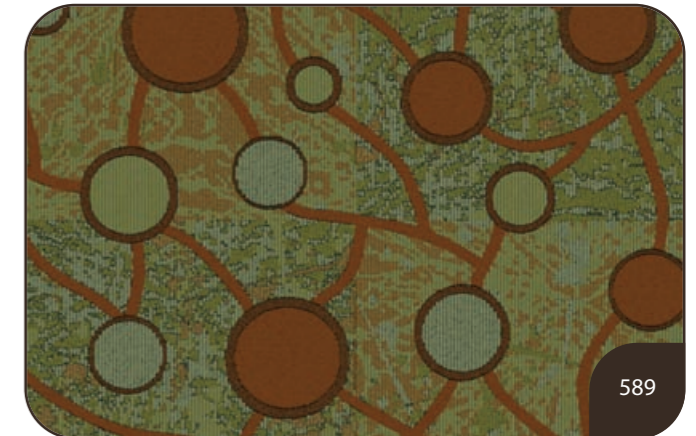
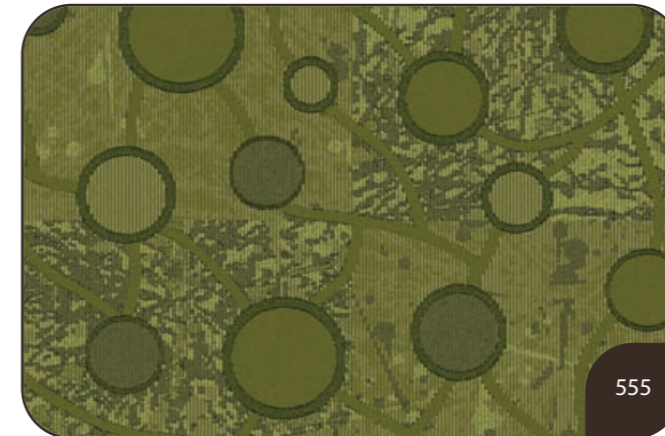
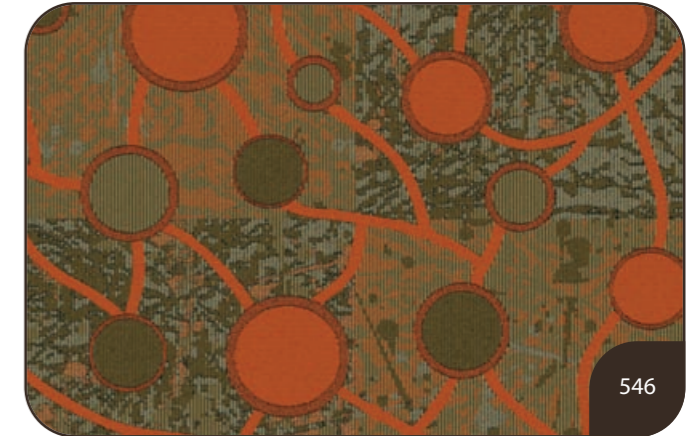

405 ZEPHYR



color: 589

Available Options

- Custom Ounce Weights
- Custom Colors
- Custom Widths
- High Performance Attached Backings
- Lexshield Plus
- Minimum yardage required. Contact your Lexmark representative for more information
- Lextron Enviro-Green® contains 10% pre-consumer recycled content.
- CRI Green Label Plus indoor air quality testing program certification # GLP 2380.

Specifications	Imperial	Metric
TUFTED PILE WEIGHT	36 oz/sy	1020 gr/m ²
GAUGE	1/10	1/10
FINISHED PILE HEIGHT		
HIGH	.250 in	.635 cm
MEDIUM	.187 in	.475 cm
LOW	.062 in	.157 cm
TOTAL WEIGHT	72 oz/sy	2441 gr/m ²
DYE METHOD	SOLUTION DYED	
CONSTRUCTION	TUFTED SINGLE-END SERVO SCROLL MULTI-LEVEL LOOP TIP SHEAR	
PLY	2	
FIBER	100% C.F. LEXTRON ENVIRO-GREEN® SOLUTION DYED NYLON	
PRIMARY BACKING	WOVEN POLYPROPYLENE	
SECONDARY BACKING	UNITARY W/ACTION BAC®	
STITCHES	12.7 per in	5.1 per cm
WIDTH	15 ft	4.572 m
DENSITY	8,816	8,816
PATTERN REPEAT	X 90 in 85 in	X 228.60 cm 215.90 cm
RADIANT PANEL	CLASS I	
SMOKE DENSITY	LESS THAN 450	
WARRANTY	10 YEAR WEAR GUARANTEE	
TRAFFIC CLASS	HEAVY (CORRIDOR / PUBLIC AREA)	

www.lxdesigns.com / www.lexmarkcarpet.com



Printed colors may vary from actual carpet colors.

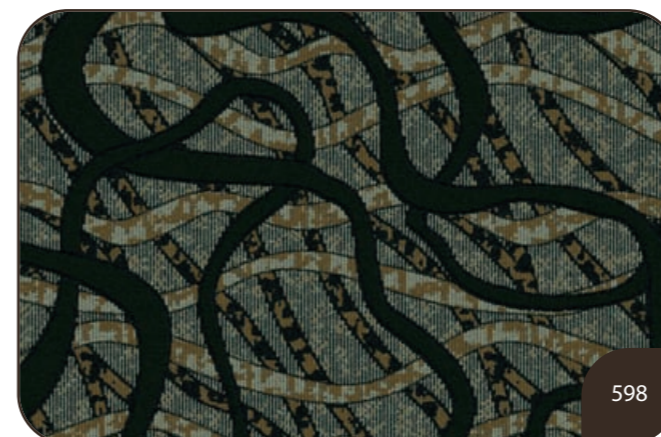
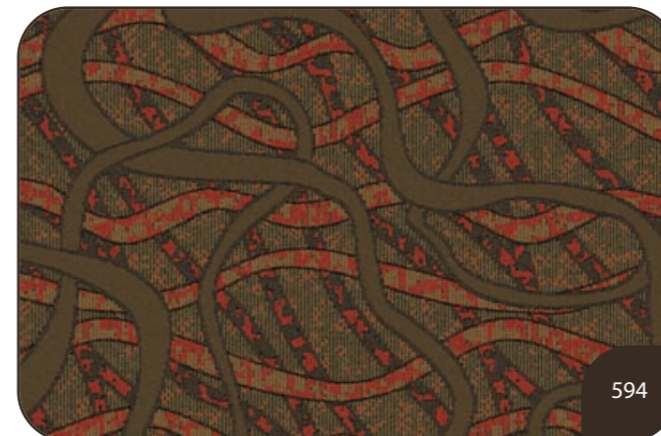
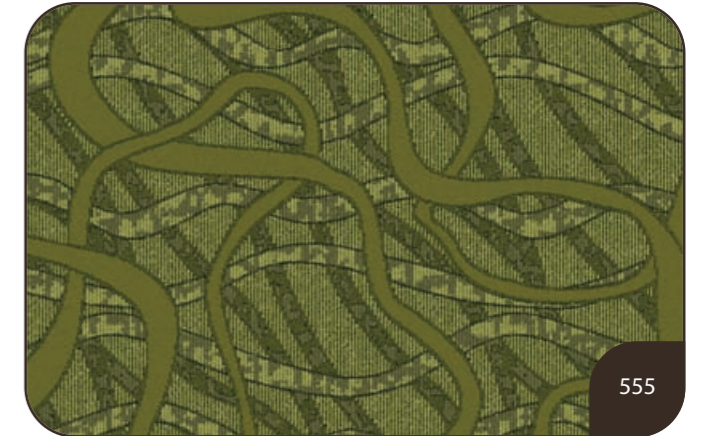

410 CHIMERA



color: 589

Available Options

- Custom Ounce Weights
- Custom Colors
- Custom Widths
- High Performance Attached Backings
- Lexshield Plus
- Minimum yardage required. Contact your Lexmark representative for more information
- Lextron Enviro-Green® contains 10% pre-consumer recycled content.
- CRI Green Label Plus indoor air quality testing program certification # GLP 2380.

Specifications	Imperial	Metric
TUFTED PILE WEIGHT	36 oz/sy	1020 gr/m ²
GAUGE	1/10	1/10
FINISHED PILE HEIGHT		
HIGH	.250 in	.635 cm
MEDIUM	.187 in	.475 cm
LOW	.062 in	.157 cm
TOTAL WEIGHT	72 oz/sy	2441 gr/m ²
DYE METHOD	SOLUTION DYED	
CONSTRUCTION	TUFTED SINGLE-END SERVO SCROLL MULTI-LEVEL LOOP TIP SHEAR	
PLY	2	
FIBER	100% C.F. LEXTRON ENVIRO-GREEN® SOLUTION DYED NYLON	
PRIMARY BACKING	WOVEN POLYPROPYLENE	
SECONDARY BACKING	UNITARY W/ACTION BAC®	
STITCHES	12 per in	4.7 per cm
WIDTH	15 ft	4.572 m
DENSITY	7,714	7,714
PATTERN REPEAT	X 90 in 135 in	X 228.60 cm 342.90 cm
RADIANT PANEL	CLASS I	
SMOKE DENSITY	LESS THAN 450	
WARRANTY	10 YEAR WEAR GUARANTEE	
TRAFFIC CLASS	HEAVY (CORRIDOR / PUBLIC AREA)	

www.lxdesigns.com / www.lexmarkcarpet.com



Printed colors may vary from actual carpet colors.

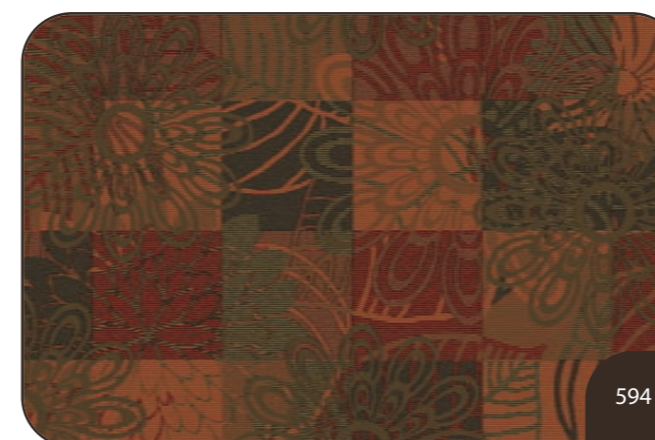

3150 TRYST



color: 498

Total width is 15 feet / 4.57 meters and can only be used in corridors that are 7' wide or smaller.

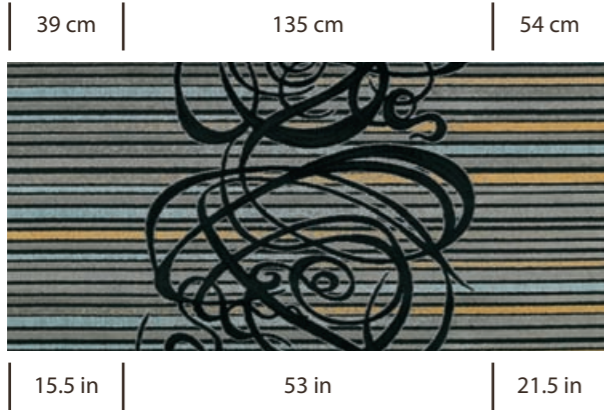

Available Options

- Custom Ounce Weights
- Custom Colors
- Custom Widths
- High Performance Attached Backings
- Lexshield Plus
- Minimum yardage required. Contact your Lexmark representative for more information
- Lextron Enviro-Green® contains 10% pre-consumer recycled content.
- CRI Green Label Plus indoor air quality testing program certification # GLP 2380.
- See solid coordinating border, pages 128-129.

Specifications	Imperial	Metric
TUFTED PILE WEIGHT	42 oz/sy	1424 gr/m ²
GAUGE	1/10	1/10
FINISHED PILE HEIGHT		
HIGH	.250 in	.635 cm
MEDIUM	.187 in	.475 cm
LOW	.062 in	.157 cm
TOTAL WEIGHT	78 oz/sy	2645 gr/m ²
DYE METHOD	SOLUTION DYED	
CONSTRUCTION	COLORTUFT MULTI-LEVEL LOOP TIP SHEAR	
PLY	2	
FIBER	100% C.F. LEXTRON ENVIRO-GREEN® SOLUTION DYED NYLON	
PRIMARY BACKING	WOVEN POLYPROPYLENE	
SECONDARY BACKING	UNITARY W/ACTION BAC®	
STITCHES	29.5 per in	11.61 per cm
WIDTH	15 ft	4.57 m
DENSITY	14,722	14,722
PATTERN REPEAT	X 7.5' 6.1'	X 226.06 cm 185.42 cm
RADIANT PANEL	CLASS I	
SMOKE DENSITY	LESS THAN 450	
WARRANTY	10 YEAR WEAR GUARANTEE	
TRAFFIC CLASS	HEAVY (CORRIDOR / PUBLIC AREA)	

www.lxdesigns.com / www.lexmarkcarpet.com



Printed colors may vary from actual carpet colors.



446

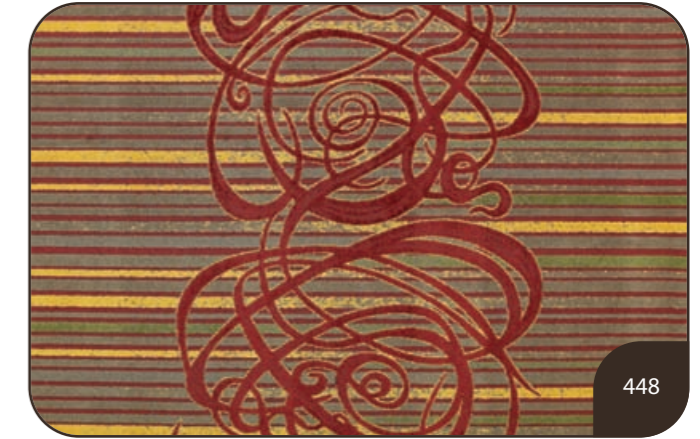

448

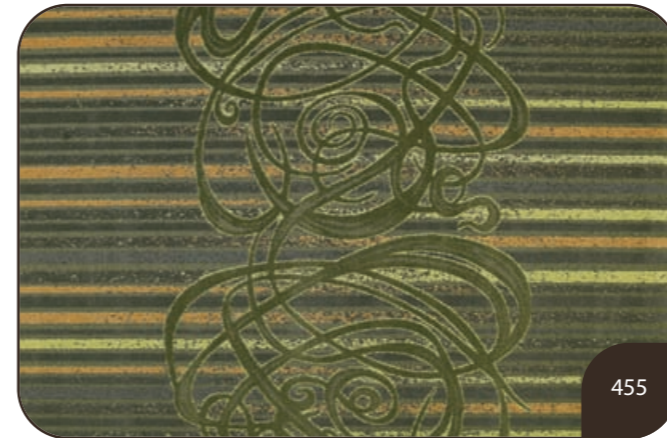

455



468



486



496



498

3151 TRYST II



color: 398

Available Options

- Custom Ounce Weights
- Custom Colors
- Custom Widths
- High Performance Attached Backings
- Lexshield Plus
- Minimum yardage required. Contact your Lexmark representative for more information
- Lextron Enviro-Green® contains 10% pre-consumer recycled content.
- CRI Green Label Plus indoor air quality testing program certification # GLP 2380.

Specifications	Imperial	Metric
TUFTED PILE WEIGHT	42 oz/sy	1424 gr/m ²
GAUGE	1/10	1/10
FINISHED PILE HEIGHT		
HIGH	.250 in	.635 cm
MEDIUM	.187 in	.475 cm
LOW	.062 in	.157 cm
TOTAL WEIGHT	78 oz/sy	2645 gr/m ²
DYE METHOD	SOLUTION DYED	
CONSTRUCTION	COLORTUFT MULTI-LEVEL LOOP TIP SHEAR	
PLY	2	
FIBER	100% C.F. LEXTRON ENVIRO-GREEN® SOLUTION DYED NYLON	
PRIMARY BACKING	WOVEN POLYPROPYLENE	
SECONDARY BACKING	UNITARY W/ACTION BAC®	
STITCHES	29.5 per in	11.61 per cm
WIDTH	12 ft	3.66 m
DENSITY	14,609	14,609
PATTERN REPEAT	X 48 in 48 in	X 121.92 cm 121.92 cm
RADIANT PANEL	CLASS I	
SMOKE DENSITY	LESS THAN 450	
WARRANTY	10 YEAR WEAR GUARANTEE	
TRAFFIC CLASS	HEAVY (CORRIDOR / PUBLIC AREA)	

www.lxdesigns.com / www.lexmarkcarpet.com



Printed colors may vary from actual carpet colors.



346



348



355



368



386



396

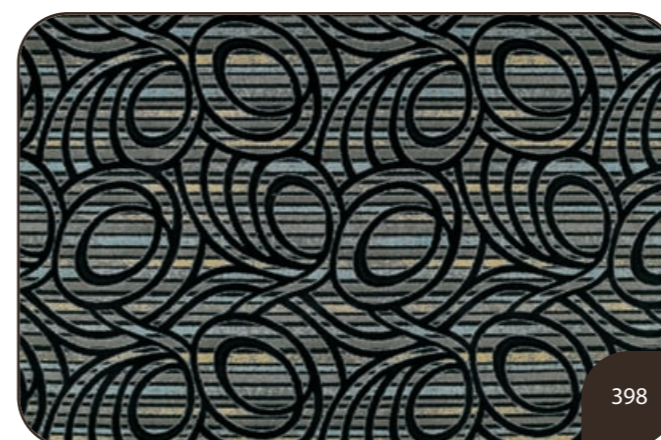

398

3125 COUTURE

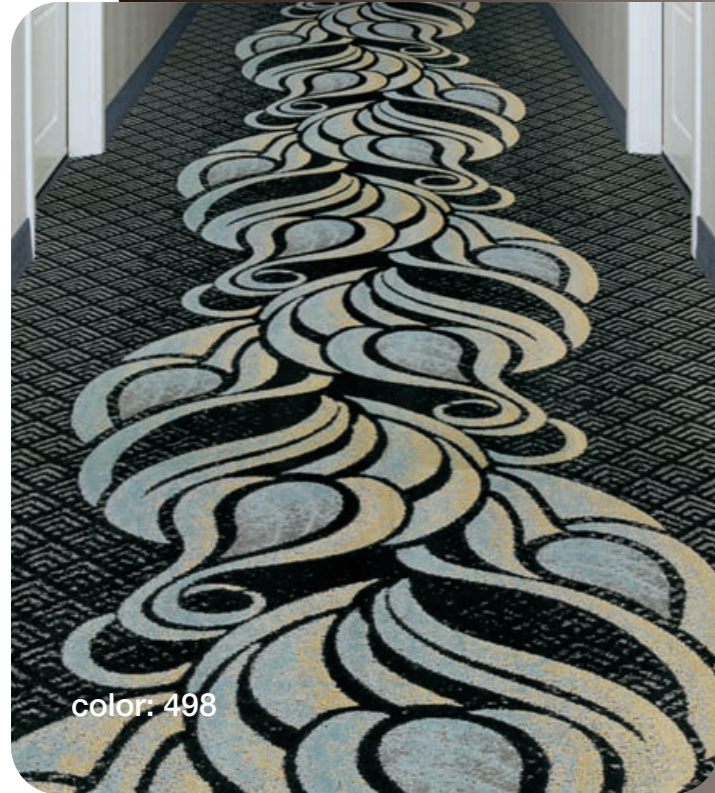

color: 498

Total width is 15 feet / 4.57 meters and can only be used in corridors that are 7' wide or smaller.

38 cm | 137 cm | 53 cm



15 in | 54 in | 21 in

Available Options

- Custom Ounce Weights
- Custom Colors
- Custom Widths
- High Performance Attached Backings
- Lexshield Plus
- Minimum yardage required. Contact your Lexmark representative for more information
- Lextron Enviro-Green® contains 10% pre-consumer recycled content.
- CRI Green Label Plus indoor air quality testing program certification # GLP 2380.
- See solid coordinating border, pages 128-129.

Specifications	Imperial	Metric
TUFTED PILE WEIGHT	42 oz/sy	1424 gr/m ²
GAUGE	1/10	1/10
FINISHED PILE HEIGHT		
HIGH	.250 in	.635 cm
MEDIUM	.187 in	.475 cm
LOW	.062 in	.157 cm
TOTAL WEIGHT	78 oz/sy	2645 gr/m ²
DYE METHOD	SOLUTION DYED	
CONSTRUCTION	COLORTUFT MULTI-LEVEL LOOP TIP SHEAR	
PLY	2	
FIBER	100% C.F. LEXTRON ENVIRO-GREEN® SOLUTION DYED NYLON	
PRIMARY BACKING	WOVEN POLYPROPYLENE	
SECONDARY BACKING	UNITARY W/ACTION BAC®	
STITCHES	29.5 per in	11.61 per cm
WIDTH	15 ft	4.57 m
DENSITY	14,552	14,552
PATTERN REPEAT	X 7.5' / 6.3'	X 226.06 cm / 190.5 cm
RADIANT PANEL	CLASS I	
SMOKE DENSITY	LESS THAN 450	
WARRANTY	10 YEAR WEAR GUARANTEE	
TRAFFIC CLASS	HEAVY (CORRIDOR / PUBLIC AREA)	

www.lxdesigns.com / www.lexmarkcarpet.com



Printed colors may vary from actual carpet colors.



486



448



468

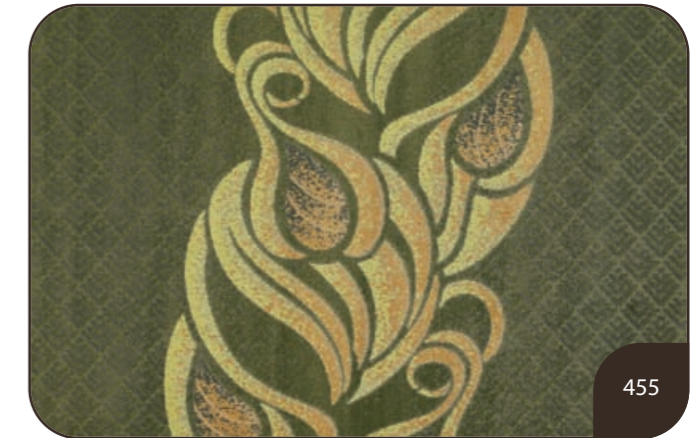

455



446

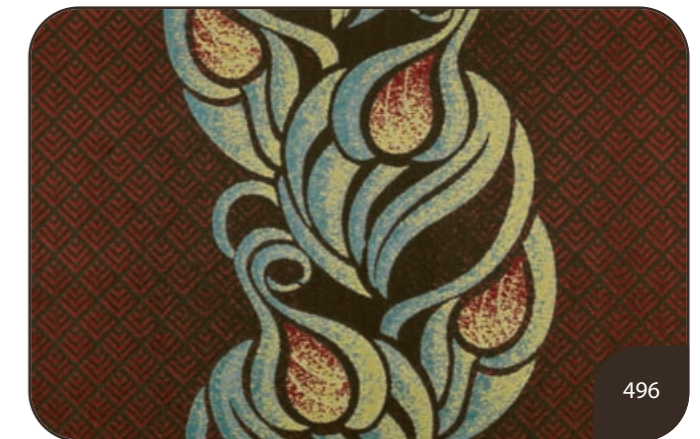

496

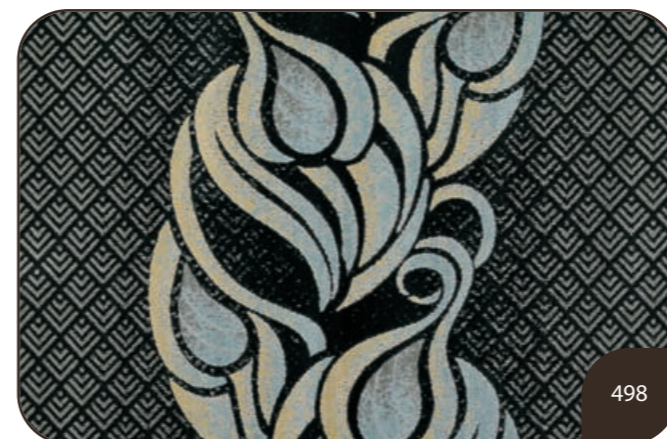

498

3126 COUTURE II



color: 398

Available Options

- Custom Ounce Weights
- Custom Colors
- Custom Widths
- High Performance Attached Backings
- Lexshield Plus
- Minimum yardage required. Contact your Lexmark representative for more information
- Lextron Enviro-Green® contains 10% pre-consumer recycled content.
- CRI Green Label Plus indoor air quality testing program certification # GLP 2380.

Specifications	Imperial	Metric
TUFTED PILE WEIGHT	42 oz/sy	1424 gr/m ²
GAUGE	1/10	1/10
FINISHED PILE HEIGHT		
HIGH	.250 in	.635 cm
MEDIUM	.187 in	.475 cm
LOW	.062 in	.157 cm
TOTAL WEIGHT	78 oz/sy	2645 gr/m ²
DYE METHOD	SOLUTION DYED	
CONSTRUCTION	COLORTUFT MULTI-LEVEL LOOP TIP SHEAR	
PLY	2	
FIBER	100% C.F. LEXTRON ENVIRO-GREEN® SOLUTION DYED NYLON	
PRIMARY BACKING	WOVEN POLYPROPYLENE	
SECONDARY BACKING	UNITARY W/ACTION BAC®	
STITCHES	29.5 per in	11.61 per cm
WIDTH	12 ft	3.66 m
DENSITY	14,751	14,751
PATTERN REPEAT	X 48 in 75 in	X 121.92 cm 190.50 cm
RADIANT PANEL	CLASS I	
SMOKE DENSITY	LESS THAN 450	
WARRANTY	10 YEAR WEAR GUARANTEE	
TRAFFIC CLASS	HEAVY (CORRIDOR / PUBLIC AREA)	

www.lxdesigns.com / www.lexmarkcarpet.com



Printed colors may vary from actual carpet colors.



3100 EUPHORIA



color: 498

Total width is 15 feet / 4.57 meters and can only be used in corridors that are 7' wide or smaller.

38 cm | 137 cm | 53 cm



15 in | 54 in | 21 in

Available Options

- Custom Ounce Weights
- Custom Colors
- Custom Widths
- High Performance Attached Backings
- Lexshield Plus
- Minimum yardage required. Contact your Lexmark representative for more information
- Lextron Enviro-Green® contains 10% pre-consumer recycled content.
- CRI Green Label Plus indoor air quality testing program certification # GLP 2380.
- See solid coordinating border, pages 128-129.

Specifications	Imperial	Metric
TUFTED PILE WEIGHT	42 oz/sy	1424 gr/m ²
GAUGE	1/10	1/10
FINISHED PILE HEIGHT		
HIGH	.250 in	.635 cm
MEDIUM	.187 in	.475 cm
LOW	.062 in	.157 cm
TOTAL WEIGHT	78 oz/sy	2645 gr/m ²
DYE METHOD	SOLUTION DYED	
CONSTRUCTION	COLORTUFT MULTI-LEVEL LOOP TIP SHEAR	
PLY	2	
FIBER	100% C.F. LEXTRON ENVIRO-GREEN® SOLUTION DYED NYLON	
PRIMARY BACKING	WOVEN POLYPROPYLENE	
SECONDARY BACKING	UNITARY W/ACTION BAC®	
STITCHES	29.5 per in	11.61 per cm
WIDTH	15 ft	4.57 m
DENSITY	14,609	14,609
PATTERN REPEAT	X 7.5' / 6.3'	X 226.06 cm / 190.50 cm
RADIANT PANEL	CLASS I	
SMOKE DENSITY	LESS THAN 450	
WARRANTY	10 YEAR WEAR GUARANTEE	
TRAFFIC CLASS	HEAVY (CORRIDOR / PUBLIC AREA)	

www.lxdesigns.com / www.lexmarkcarpet.com



Printed colors may vary from actual carpet colors.



486

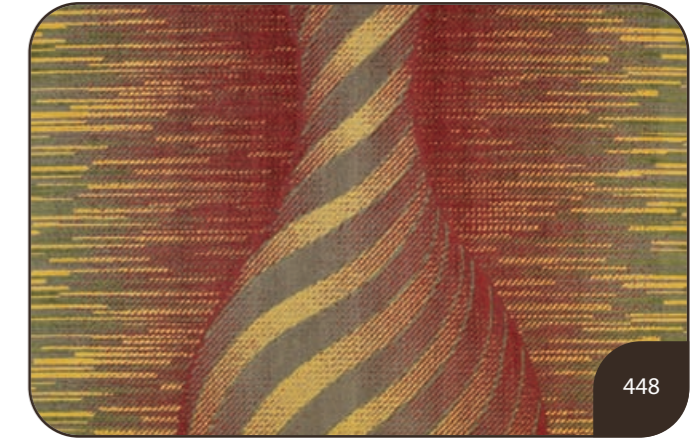

448



455



468



446



496



498

3101 EUPHORIA II



Specifications	Imperial	Metric
TUFTED PILE WEIGHT	42 oz/sy	1424 gr/m ²
GAUGE	1/10	1/10
FINISHED PILE HEIGHT		
HIGH	.250 in	.635 cm
MEDIUM	.187 in	.475 cm
LOW	.062 in	.157 cm
TOTAL WEIGHT	78 oz/sy	2645 gr/m ²
DYE METHOD	SOLUTION DYED	
CONSTRUCTION	COLORTUFT MULTI-LEVEL LOOP TIP SHEAR	
PLY	2	
FIBER	100% C.F. LEXTRON ENVIRO-GREEN® SOLUTION DYED NYLON	
PRIMARY BACKING	WOVEN POLYPROPYLENE	
SECONDARY BACKING	UNITARY W/ACTION BAC®	
STITCHES	29.5 per in	11.61 per cm
WIDTH	12 ft	3.66 m
DENSITY	14,780	14,780
PATTERN REPEAT	X 48 in 98 in	X 121 cm 248 cm
RADIANT PANEL	CLASS I	
SMOKE DENSITY	LESS THAN 450	
WARRANTY	10 YEAR WEAR GUARANTEE	
TRAFFIC CLASS	HEAVY (CORRIDOR / PUBLIC AREA)	

www.lxdesigns.com / www.lexmarkcarpet.com



Printed colors may vary from actual carpet colors.

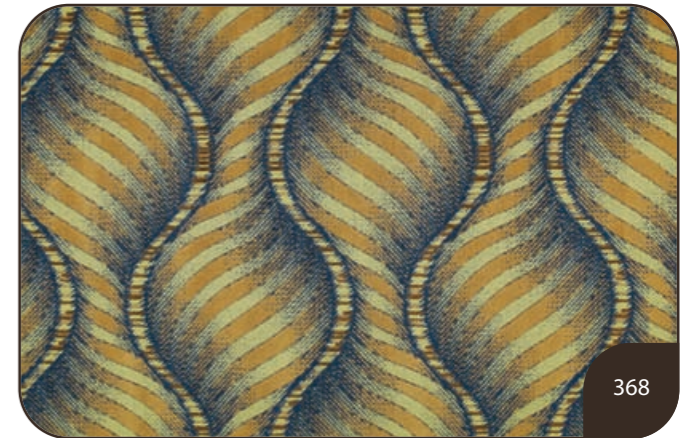
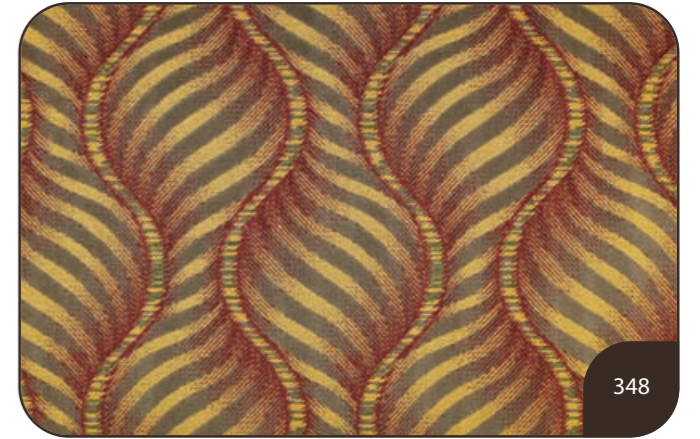
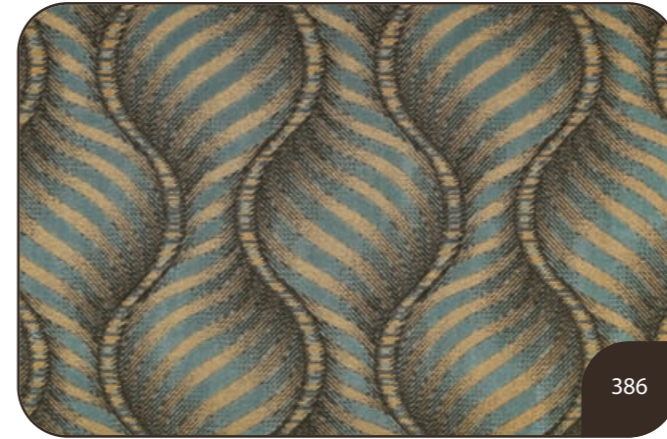

Available Options

- Custom Ounce Weights
- Custom Colors
- Custom Widths
- High Performance Attached Backings
- Lexshield Plus
- Minimum yardage required. Contact your Lexmark representative for more information
- Lextron Enviro-Green® contains 10% pre-consumer recycled content.
- CRI Green Label Plus indoor air quality testing program certification # GLP 2380.

2775 LOOKING GLASS



Total width is 15 feet / 4.57 meters.

46 cm	23 cm	92 cm	23 cm	46 cm
-------	-------	-------	-------	-------



18 in	9 in	36 in	9 in	18 in
-------	------	-------	------	-------

Available Options

- Custom Ounce Weights
- Custom Colors
- Custom Widths
- High Performance Attached Backings
- Lexshield Plus
- Minimum yardage required. Contact your Lexmark representative for more information
- Lextron Enviro-Green® contains 10% pre-consumer recycled content.
- CRI Green Label Plus indoor air quality testing program certification # GLP 2380.
- See end caps and corner treatments, pages 130-132.
- See solid coordinating border, pages 128-129.

Specifications	Imperial	Metric
TUFTED PILE WEIGHT	36 oz/sy	1220 gr/m ²
PITCH	189	189
FINISHED PILE HEIGHT		
HIGH	.250 in	.635 cm
TOTAL WEIGHT	72 oz/sy	2441 gr/m ²
DYE METHOD	SOLUTION DYED	
CONSTRUCTION	COLORTEC CUT PILE	
PLY	2	
FIBER	100% C.F. LEXTRON ENVIRO-GREEN® SOLUTION DYED NYLON	
PRIMARY BACKING	WOVEN POLYPROPYLENE	
SECONDARY BACKING	UNITARY W/ACTION BAC®	
ROW	13 per in	5.1 per cm
WIDTH	15 ft	4.57 m
DENSITY	5,184	5,184
PATTERN REPEAT	X 90" 36"	X 228.6 cm 91.44 cm
RADIANT PANEL	CLASS I	
SMOKE DENSITY	LESS THAN 450	
WARRANTY	10 YEAR WEAR GUARANTEE	
TRAFFIC CLASS	HEAVY (CORRIDOR / PUBLIC AREA)	

www.lxdesigns.com / www.lexmarkcarpet.com



Printed colors may vary from actual carpet colors.

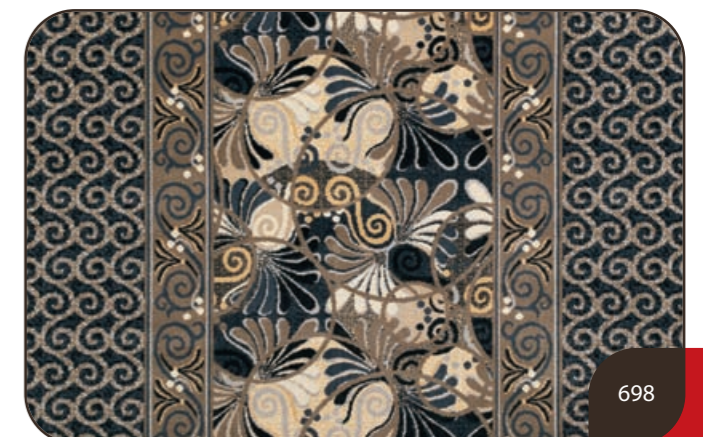
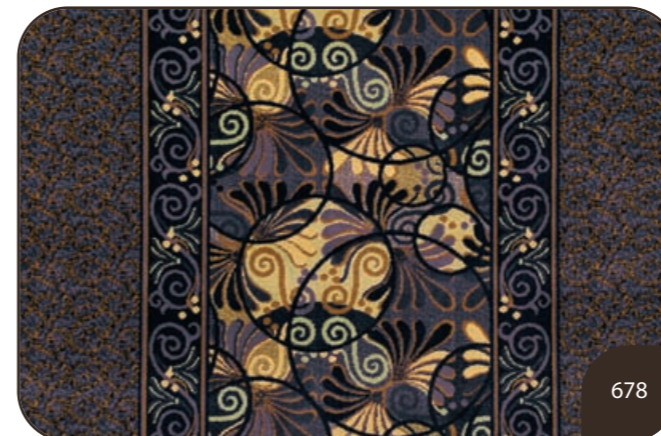

2776 LOOKING GLASS II



color: 598

Available Options

- Custom Ounce Weights
- Custom Colors
- Custom Widths
- High Performance Attached Backings
- Lexshield Plus
- Minimum yardage required. Contact your Lexmark representative for more information
- Lextron Enviro-Green® contains 10% pre-consumer recycled content.
- CRI Green Label Plus indoor air quality testing program certification # GLP 2380.

Specifications	Imperial	Metric
TUFTED PILE WEIGHT	36 oz/sy	1220 gr/m ²
PITCH	189	189
FINISHED PILE HEIGHT		
HIGH	.250 in	.635 cm
TOTAL WEIGHT	72 oz/sy	2441 gr/m ²
DYE METHOD	SOLUTION DYED	
CONSTRUCTION	COLORTEC CUT PILE	
PLY	2	
FIBER	100% C.F. LEXTRON ENVIRO-GREEN® SOLUTION DYED NYLON	
PRIMARY BACKING	WOVEN POLYPROPYLENE	
SECONDARY BACKING	UNITARY W/ACTION BAC®	
ROW	13 per in	5.1 per cm
WIDTH	15 ft	4.57 m
DENSITY	5,184	5,184
PATTERN REPEAT	X 36 in 36 in	X 91.44 cm 91.44 cm
RADIANT PANEL	CLASS I	
SMOKE DENSITY	LESS THAN 450	
WARRANTY	10 YEAR WEAR GUARANTEE	
TRAFFIC CLASS	HEAVY (CORRIDOR / PUBLIC AREA)	

www.lxdesigns.com / www.lexmarkcarpet.com



Printed colors may vary from actual carpet colors.



2825 COSMIC SWIRL



Total width is 15 feet / 4.57 meters.

46 cm | 23 cm | 92 cm | 23 cm | 46 cm



18 in | 9 in | 36 in | 9 in | 18 in

Available Options

- Custom Ounce Weights
- Custom Colors
- Custom Widths
- High Performance Attached Backings
- Lexshield Plus
- Minimum yardage required. Contact your Lexmark representative for more information
- Lextron Enviro-Green® contains 10% pre-consumer recycled content.
- CRI Green Label Plus indoor air quality testing program certification # GLP 2380.
- See end caps and corner treatments, pages 130-132.
- See solid coordinating border, pages 128-129.

Specifications	Imperial	Metric
TUFTED PILE WEIGHT	36 oz/sy	1220 gr/m ²
PITCH	189	189
FINISHED PILE HEIGHT		
HIGH	.250 in	.635 cm
TOTAL WEIGHT	72 oz/sy	2441 gr/m ²
DYE METHOD	SOLUTION DYED	
CONSTRUCTION	COLORTEC CUT PILE	
PLY	2	
FIBER	100% C.F. LEXTRON ENVIRO-GREEN® SOLUTION DYED NYLON	
PRIMARY BACKING	WOVEN POLYPROPYLENE	
SECONDARY BACKING	UNITARY W/ACTION BAC®	
ROW	13 per in	5.1 per cm
WIDTH	15 ft	4.57 m
DENSITY	5,184	5,184
PATTERN REPEAT	X 90" 72"	X 228.6 cm 183.0 cm
RADIANT PANEL	CLASS I	
SMOKE DENSITY	LESS THAN 450	
WARRANTY	10 YEAR WEAR GUARANTEE	
TRAFFIC CLASS	HEAVY (CORRIDOR / PUBLIC AREA)	

www.lxdesigns.com / www.lexmarkcarpet.com



Printed colors may vary from actual carpet colors.



2826 COSMIC SWIRL II



color: 548

Available Options

- Custom Ounce Weights
- Custom Colors
- Custom Widths
- High Performance Attached Backings
- Lexshield Plus
- Minimum yardage required. Contact your Lexmark representative for more information
- Lextron Enviro-Green® contains 10% pre-consumer recycled content.
- CRI Green Label Plus indoor air quality testing program certification # GLP 2380.

Specifications	Imperial	Metric
TUFTED PILE WEIGHT	36 oz/sy	1220 gr/m ²
PITCH	189	189
FINISHED PILE HEIGHT		
HIGH	.250 in	.635 cm
TOTAL WEIGHT	72 oz/sy	2441 gr/m ²
DYE METHOD	SOLUTION DYED	
CONSTRUCTION	COLORTEC CUT PILE	
PLY	2	
FIBER	100% C.F. LEXTRON ENVIRO-GREEN® SOLUTION DYED NYLON	
PRIMARY BACKING	WOVEN POLYPROPYLENE	
SECONDARY BACKING	UNITARY W/ACTION BAC®	
ROW	13 per in	5.1 per cm
WIDTH	15 ft	4.57 m
DENSITY	5,184	5,184
PATTERN REPEAT	X 36 in 72 in	X 91.44 cm 183 cm
RADIANT PANEL	CLASS I	
SMOKE DENSITY	LESS THAN 450	
WARRANTY	10 YEAR WEAR GUARANTEE	
TRAFFIC CLASS	HEAVY (CORRIDOR / PUBLIC AREA)	

www.lxdesigns.com / www.lexmarkcarpet.com



Printed colors may vary from actual carpet colors.



546



568



555



548



578



586



596



598

2725 SEASCAPE

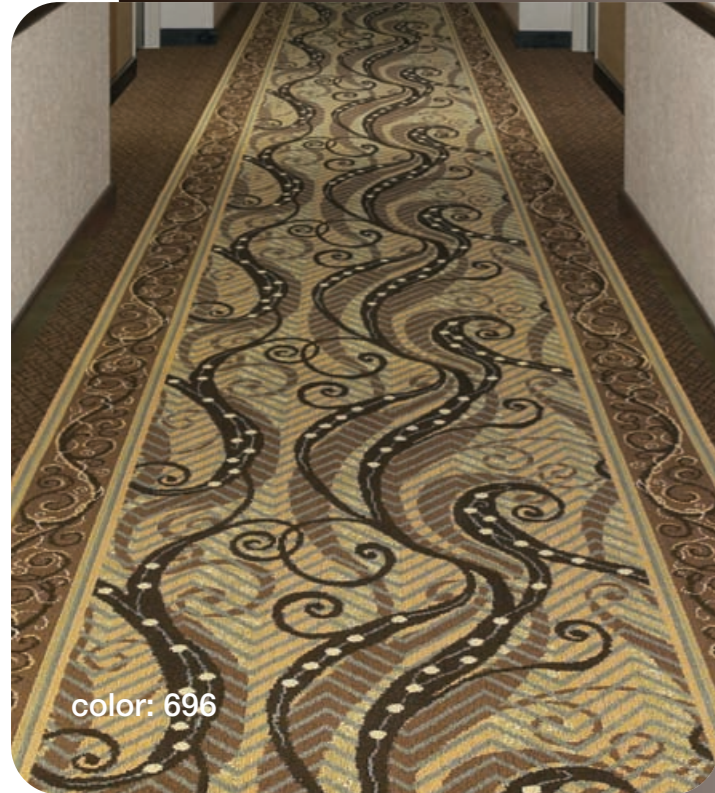

Total width is 15 feet / 4.57 meters.

46 cm	23 cm	92 cm	23 cm	46 cm
-------	-------	-------	-------	-------



18 in	9 in	36 in	9 in	18 in
-------	------	-------	------	-------

Available Options

- Custom Ounce Weights
- Custom Colors
- Custom Widths
- High Performance Attached Backings
- Lexshield Plus
- Minimum yardage required. Contact your Lexmark representative for more information
- Lextron Enviro-Green® contains 10% pre-consumer recycled content.
- CRI Green Label Plus indoor air quality testing program certification # GLP 2380.
- See end caps and corner treatments, pages 130-132.
- See solid coordinating border, pages 128-129.

Specifications	Imperial	Metric
TUFTED PILE WEIGHT	36 oz/sy	1220 gr/m ²
PITCH	189	189
FINISHED PILE HEIGHT		
HIGH	.250 in	.635 cm
TOTAL WEIGHT	72 oz/sy	2441 gr/m ²
DYE METHOD	SOLUTION DYED	
CONSTRUCTION	COLORTEC CUT PILE	
PLY	2	
FIBER	100% C.F. LEXTRON ENVIRO-GREEN® SOLUTION DYED NYLON	
PRIMARY BACKING	WOVEN POLYPROPYLENE	
SECONDARY BACKING	UNITARY W/ACTION BAC®	
ROW	13 per in	5.1 per cm
WIDTH	15 ft	4.57 m
DENSITY	5,184	5,184
PATTERN REPEAT	X 90" 36"	X 228.6 cm 91.44 cm
RADIANT PANEL	CLASS I	
SMOKE DENSITY	LESS THAN 450	
WARRANTY	10 YEAR WEAR GUARANTEE	
TRAFFIC CLASS	HEAVY (CORRIDOR / PUBLIC AREA)	

www.lxdesigns.com / www.lexmarkcarpet.com



Printed colors may vary from actual carpet colors.

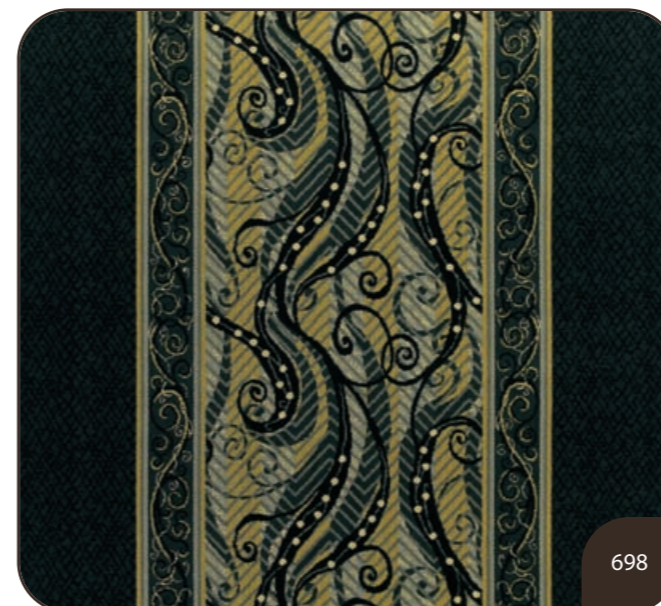
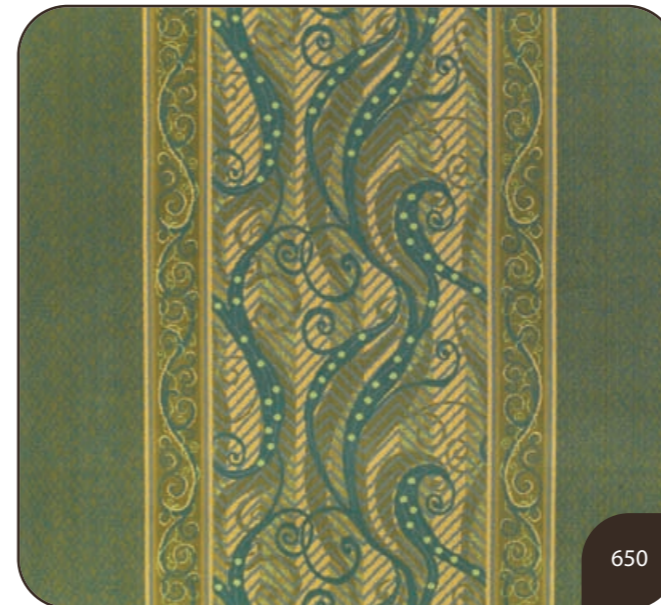

2726 SEASCAPE II



color: 596

Specifications	Imperial	Metric
TUFTED PILE WEIGHT	36 oz/sy	1220 gr/m ²
PITCH	189	189
FINISHED PILE HEIGHT		
HIGH	.250 in	.635 cm
TOTAL WEIGHT	72 oz/sy	2441 gr/m ²
DYE METHOD	SOLUTION DYED	
CONSTRUCTION	COLORTEC CUT PILE	
PLY	2	
FIBER	100% C.F. LEXTRON ENVIRO-GREEN® SOLUTION DYED NYLON	
PRIMARY BACKING	WOVEN POLYPROPYLENE	
SECONDARY BACKING	UNITARY W/ACTION BAC®	
ROW	13 per in	5.1 per cm
WIDTH	15 ft	4.57 m
DENSITY	5,184	5,184
PATTERN REPEAT	X 36 in 36 in	X 91.44 cm 91.44 cm
RADIANT PANEL	CLASS I	
SMOKE DENSITY	LESS THAN 450	
WARRANTY	10 YEAR WEAR GUARANTEE	
TRAFFIC CLASS	HEAVY (CORRIDOR / PUBLIC AREA)	

www.lxdesigns.com / www.lexmarkcarpet.com



Printed colors may vary from actual carpet colors.



548



550



566



586



596



598

Available Options

- Custom Ounce Weights
- Custom Colors
- Custom Widths
- High Performance Attached Backings
- Lexshield Plus
- Minimum yardage required. Contact your Lexmark representative for more information
- Lextron Enviro-Green® contains 10% pre-consumer recycled content.
- CRI Green Label Plus indoor air quality testing program certification # GLP 2380.

2800 PALAZZO



color: 698

Total width is 15 feet / 4.57 meters.

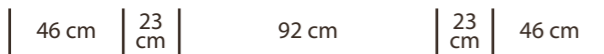

Available Options

- Custom Ounce Weights
- Custom Colors
- Custom Widths
- High Performance Attached Backings
- Lexshield Plus
- Minimum yardage required. Contact your Lexmark representative for more information
- Lextron Enviro-Green® contains 10% pre-consumer recycled content.
- CRI Green Label Plus indoor air quality testing program certification # GLP 2380.
- See end caps and corner treatments, pages 130-132.
- See solid coordinating border, pages 128-129.

Specifications	Imperial	Metric
TUFTED PILE WEIGHT	36 oz/sy	1220 gr/m ²
PITCH	189	189
FINISHED PILE HEIGHT		
HIGH	.250 in	.635 cm
TOTAL WEIGHT	72 oz/sy	2441 gr/m ²
DYE METHOD	SOLUTION DYED	
CONSTRUCTION	COLORTEC CUT PILE	
PLY	2	
FIBER	100% C.F. LEXTRON ENVIRO-GREEN® SOLUTION DYED NYLON	
PRIMARY BACKING	WOVEN POLYPROPYLENE	
SECONDARY BACKING	UNITARY W/ACTION BAC®	
ROW	13 per in	5.1 per cm
WIDTH	15 ft	4.57 m
DENSITY	5,184	5,184
PATTERN REPEAT	X 90" 36"	X 228.6 cm 91.44 cm
RADIANT PANEL	CLASS I	
SMOKE DENSITY	LESS THAN 450	
WARRANTY	10 YEAR WEAR GUARANTEE	
TRAFFIC CLASS	HEAVY (CORRIDOR / PUBLIC AREA)	
www.lxdesigns.com / www.lexmarkcarpet.com		



Printed colors may vary from actual carpet colors.



2801 PALAZZO II



color: 598

Available Options

- Custom Ounce Weights
- Custom Colors
- Custom Widths
- High Performance Attached Backings
- Lexshield Plus
- Minimum yardage required. Contact your Lexmark representative for more information
- Lextron Enviro-Green® contains 10% pre-consumer recycled content.
- CRI Green Label Plus indoor air quality testing program certification # GLP 2380.

Specifications	Imperial	Metric
TUFTED PILE WEIGHT	36 oz/sy	1220 gr/m ²
PITCH	189	189
FINISHED PILE HEIGHT		
HIGH	.250 in	.635 cm
TOTAL WEIGHT	72 oz/sy	2441 gr/m ²
DYE METHOD	SOLUTION DYED	
CONSTRUCTION	COLORTEC CUT PILE	
PLY	2	
FIBER	100% C.F. LEXTRON ENVIRO-GREEN® SOLUTION DYED NYLON	
PRIMARY BACKING	WOVEN POLYPROPYLENE	
SECONDARY BACKING	UNITARY W/ACTION BAC®	
ROW	13 per in	5.1 per cm
WIDTH	15 ft	4.57 m
DENSITY	5,184	5,184
PATTERN REPEAT	X 36 in 36 in	X 91.44 cm 91.44 cm
RADIANT PANEL	CLASS I	
SMOKE DENSITY	LESS THAN 450	
WARRANTY	10 YEAR WEAR GUARANTEE	
TRAFFIC CLASS	HEAVY (CORRIDOR / PUBLIC AREA)	

www.lxdesigns.com / www.lexmarkcarpet.com



Printed colors may vary from actual carpet colors.



546



586



555



568



578



548



596

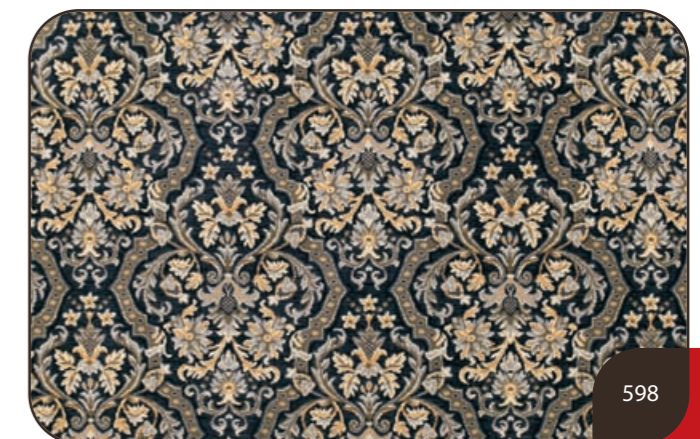

598

570 NORI

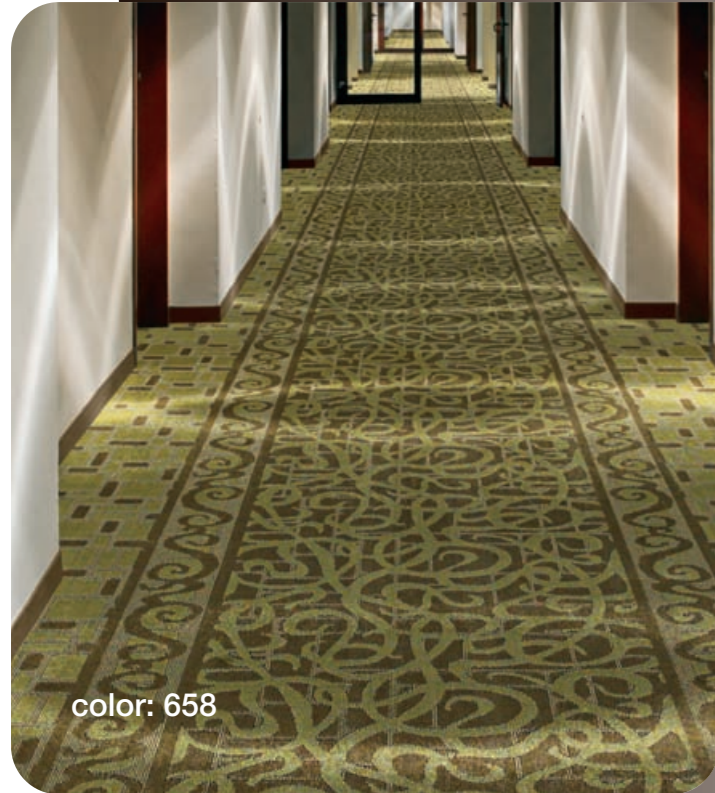

color: 658

Total width is 15 feet / 4.57 meters and can only be used in corridors that are 7' wide or smaller.

38 cm | 23 cm | 92 cm | 23 cm | 53 cm



15 in | 9 in | 36 in | 9 in | 21 in

Available Options

- Custom Ounce Weights
- Custom Colors
- Custom Widths
- High Performance Attached Backings
- Lexshield Plus
- Minimum yardage required. Contact your Lexmark representative for more information
- Lextron Enviro-Green® contains 10% pre-consumer recycled content.
- CRI Green Label Plus indoor air quality testing program certification # GLP 2380.
- See solid coordinating border, pages 128-129.

Specifications	Imperial	Metric
TUFTED PILE WEIGHT	36 oz/sy	1220 gr/m ²
GAUGE	1/10	1/10
FINISHED PILE HEIGHT		
HIGH	.250 in	.635 cm
MEDIUM	.187 in	.475 cm
LOW	.062 in	.157 cm
TOTAL WEIGHT	72 oz/sy	2441 gr/m ²
DYE METHOD	SOLUTION DYED	
CONSTRUCTION	TUFTED SINGLE END SERVO SCROLL MULTI-LEVEL LOOP TIP SHEAR	
PLY	2	
FIBER	100% C.F. LEXTRON ENVIRO-GREEN® SOLUTION DYED NYLON	
PRIMARY BACKING	WOVEN POLYPROPYLENE	
SECONDARY BACKING	UNITARY W/ACTION BAC®	
STITCHES	13.5 per in	5.3 per cm
WIDTH	15 ft	4.57 m
DENSITY	7,980	7,980
PATTERN REPEAT	X 90" 36"	X 228.6 cm 91.44 cm
RADIANT PANEL	CLASS I	
SMOKE DENSITY	LESS THAN 450	
WARRANTY	10 YEAR WEAR GUARANTEE	
TRAFFIC CLASS	HEAVY (CORRIDOR / PUBLIC AREA)	

www.lxdesigns.com / www.lexmarkcarpet.com



Printed colors may vary from actual carpet colors.

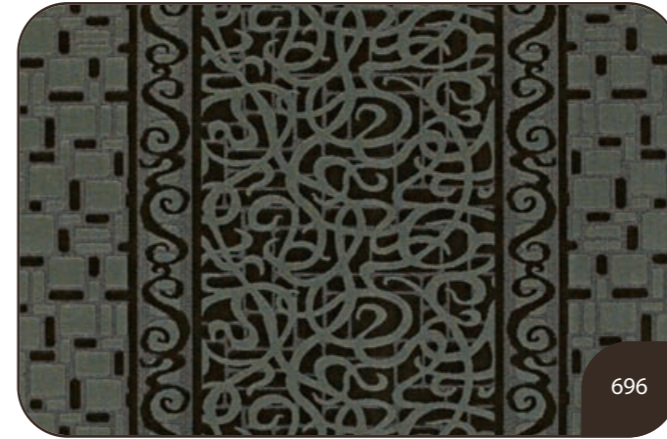

696



655



658



668

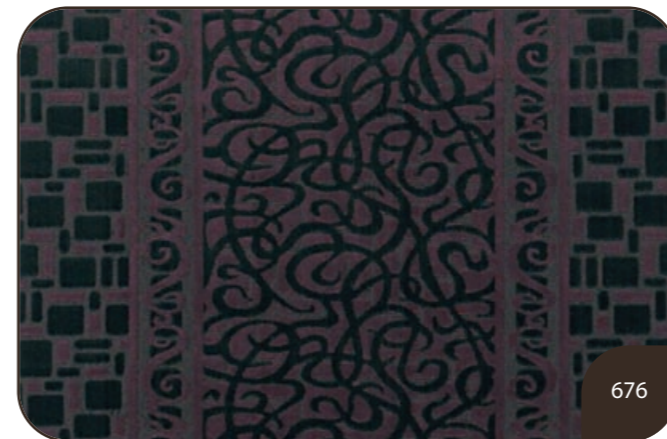

676



688



648



698

571 NORI II



color: 558

Specifications	Imperial	Metric
TUFTED PILE WEIGHT	36 oz/sy	1220 gr/m ²
GAUGE	1/10	1/10
FINISHED PILE HEIGHT		
HIGH	.250 in	.635 cm
MEDIUM	.187 in	.475 cm
LOW	.062 in	.157 cm
TOTAL WEIGHT	72 oz/sy	2441 gr/m ²
DYE METHOD	SOLUTION DYED	
CONSTRUCTION	TUFTED SINGLE END SERVO SCROLL MULTI-LEVEL LOOP TIP SHEAR	
PLY	2	
FIBER	100% C.F. LEXTRON ENVIRO-GREEN® SOLUTION DYED NYLON	
PRIMARY BACKING	WOVEN POLYPROPYLENE	
SECONDARY BACKING	UNITARY W/ACTION BAC®	
STITCHES	15 per in	5.9 per cm
WIDTH	12 ft	3.66 m
DENSITY	8,050	8,050
PATTERN REPEAT	X 48 in 48 in	X 122 cm 122 cm
RADIANT PANEL	CLASS I	
SMOKE DENSITY	LESS THAN 450	
WARRANTY	10 YEAR WEAR GUARANTEE	
TRAFFIC CLASS	HEAVY (CORRIDOR / PUBLIC AREA)	

www.lxdesigns.com / www.lexmarkcarpet.com



Printed colors may vary from actual carpet colors.

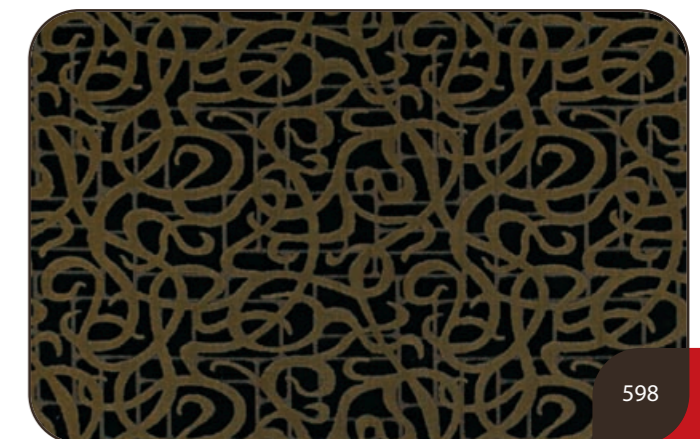
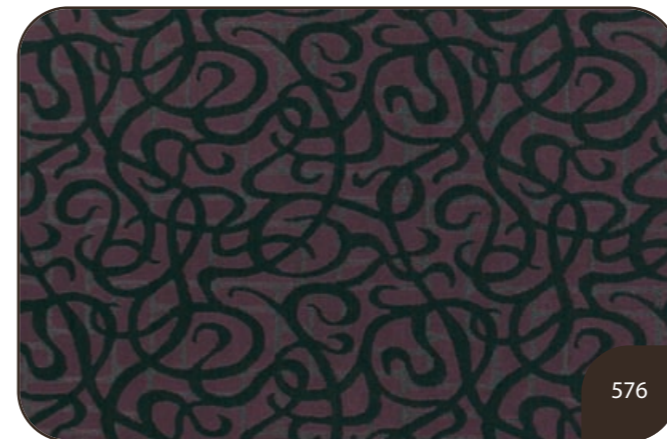
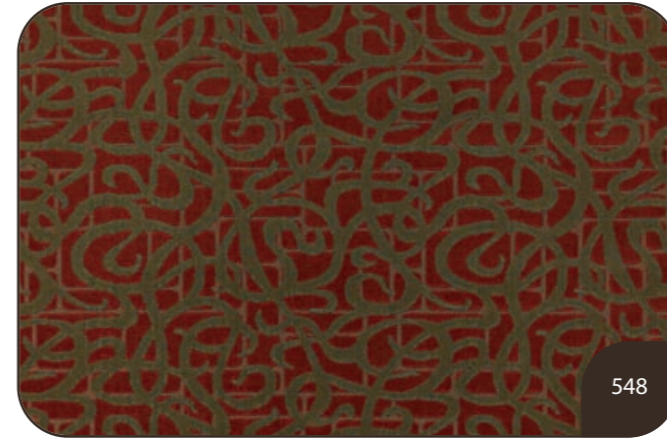

- Available Options**
- Custom Ounce Weights
 - Custom Colors
 - Custom Widths
 - High Performance Attached Backings
 - Lexshield Plus
 - Minimum yardage required. Contact your Lexmark representative for more information
 - Lextron Enviro-Green® contains 10% pre-consumer recycled content.
 - CRI Green Label Plus indoor air quality testing program certification # GLP 2380.

372 MIDTOWN LIGHTS



Total width is 15 feet / 4.57 meters.

53 cm	122 cm	53 cm
-------	--------	-------



21 in	48 in	21 in
-------	-------	-------

Available Options

- Custom Ounce Weights
- Custom Colors
- Custom Widths
- High Performance Attached Backings
- Lexshield Plus
- Minimum yardage required. Contact your Lexmark representative for more information
- Lextron Enviro-Green® contains 10% pre-consumer recycled content.
- CRI Green Label Plus indoor air quality testing program certification # GLP 2380.
- See solid coordinating border, pages 128-128.

Specifications	Imperial	Metric
TUFTED PILE WEIGHT	36 oz/sy	1220 gr/m ²
GAUGE	1/10	1/10
FINISHED PILE HEIGHT		
HIGH	.250 in	.635 cm
MEDIUM	.187 in	.475 cm
LOW	.062 in	.157 cm
TOTAL WEIGHT	72 oz/sy	2441 gr/m ²
DYE METHOD	SOLUTION DYED	
CONSTRUCTION	TUFTED ENHANCED LOOP GRAPHIC TIP SHEAR	
PLY	2	
FIBER	100% C.F. LEXTRON ENVIRO-GREEN® SOLUTION DYED NYLON	
PRIMARY BACKING	WOVEN POLYPROPYLENE	
SECONDARY BACKING	UNITARY W/ACTION BAC®	
STITCHES	11.5 per in	4.5 per cm
WIDTH	15 ft	4.57 m
DENSITY	9,218	9,218
PATTERN REPEAT	X 90 in 22 in	X 228.6 cm 55.88 cm
RADIANT PANEL	CLASS I	
SMOKE DENSITY	LESS THAN 450	
WARRANTY	10 YEAR WEAR GUARANTEE	
TRAFFIC CLASS	HEAVY (CORRIDOR / PUBLIC AREA)	

www.lxdesigns.com / www.lexmarkcarpet.com



Printed colors may vary from actual carpet colors.



373 MIDTOWN LIGHTS II



color: 396

Available Options

- Custom Ounce Weights
- Custom Colors
- Custom Widths
- High Performance Attached Backings
- Lexshield Plus
- Minimum yardage required. Contact your Lexmark representative for more information
- Lextron Enviro-Green® contains 10% pre-consumer recycled content.
- CRI Green Label Plus indoor air quality testing program certification # GLP 2380.

Specifications	Imperial	Metric
TUFTED PILE WEIGHT	36 oz/sy	1220 gr/m ²
GAUGE	1/10	1/10
FINISHED PILE HEIGHT		
HIGH	.250 in	.635 cm
MEDIUM	.187 in	.475 cm
LOW	.062 in	.157 cm
TOTAL WEIGHT	72 oz/sy	2441 gr/m ²
DYE METHOD	SOLUTION DYED	
CONSTRUCTION	TUFTED ENHANCED LOOP GRAPHIC TIP SHEAR	
PLY	2	
FIBER	100% C.F. LEXTRON ENVIRO-GREEN® SOLUTION DYED NYLON	
PRIMARY BACKING	WOVEN POLYPROPYLENE	
SECONDARY BACKING	UNITARY W/ACTION BAC®	
STITCHES	11.5 per in	4.5 per cm
WIDTH	12 ft	3.66 m
DENSITY	9,218	9,218
PATTERN REPEAT	X 24 in 24 in	X 61 cm 61 cm
RADIANT PANEL	CLASS I	
SMOKE DENSITY	LESS THAN 450	
WARRANTY	10 YEAR WEAR GUARANTEE	
TRAFFIC CLASS	HEAVY (CORRIDOR / PUBLIC AREA)	

www.lxdesigns.com / www.lexmarkcarpet.com



Printed colors may vary from actual carpet colors.

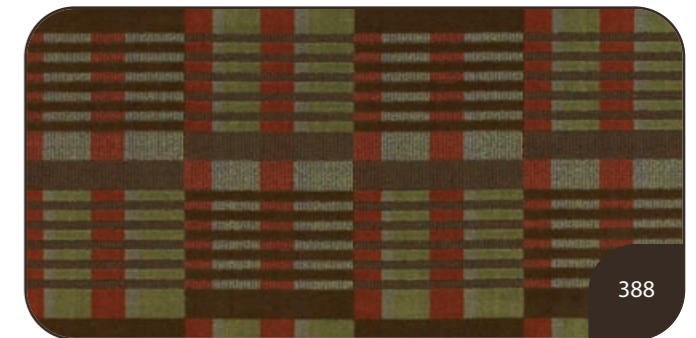
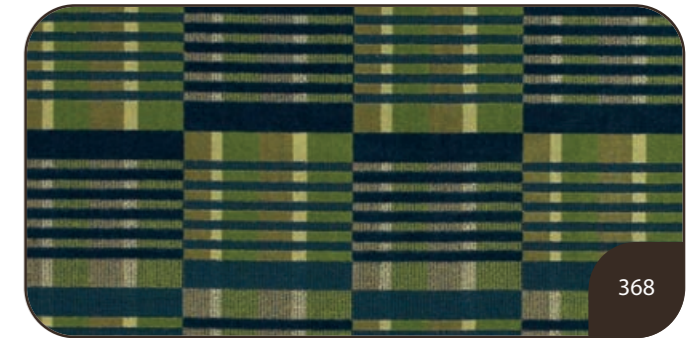
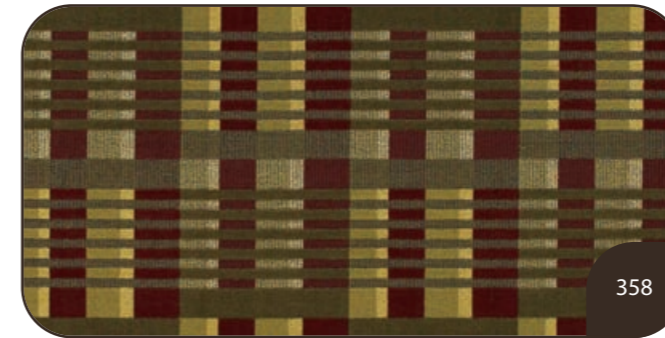
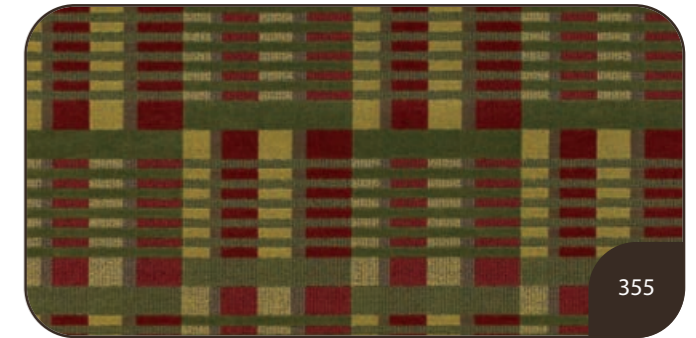
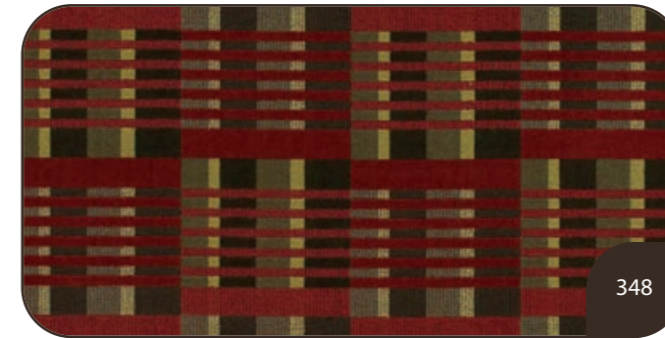

370 BAR SCENE

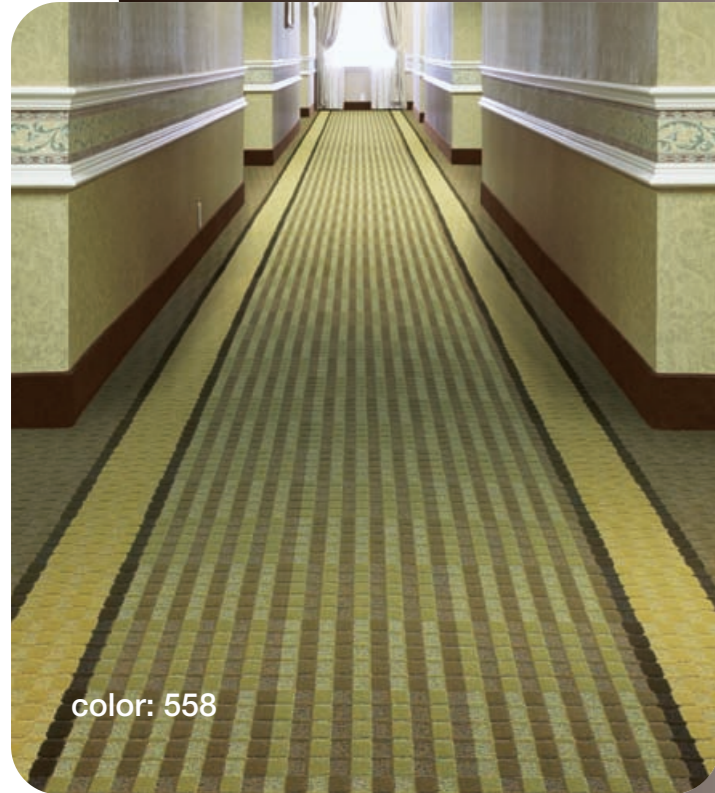

color: 558

Total width is 15 feet / 4.57 meters.

46 cm	23 cm	92 cm	23 cm	46 cm
-------	-------	-------	-------	-------

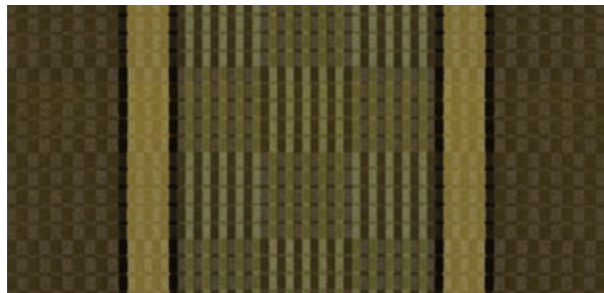

18 in	9 in	36 in	9 in	18 in
-------	------	-------	------	-------

Available Options

- Custom Ounce Weights
- Custom Colors
- Custom Widths
- High Performance Attached Backings
- Lexshield Plus
- Minimum yardage required. Contact your Lexmark representative for more information
- Lextron Enviro-Green® contains 10% pre-consumer recycled content.
- CRI Green Label Plus indoor air quality testing program certification # GLP 2380.
- See solid coordinating border, pages 128-129.

Specifications	Imperial	Metric
TUFTED PILE WEIGHT	36 oz/sy	1220 gr/m ²
GAUGE	1/10	1/10
FINISHED PILE HEIGHT		
HIGH	.250 in	.635 cm
MEDIUM	.187 in	.475 cm
LOW	.062 in	.157 cm
TOTAL WEIGHT	72 oz/sy	2441 gr/m ²
DYE METHOD	SOLUTION DYED	
CONSTRUCTION	TUFTED ENHANCED LOOP GRAPHIC TIP SHEAR	
PLY	2	
FIBER	100% C.F. LEXTRON ENVIRO-GREEN® SOLUTION DYED NYLON	
PRIMARY BACKING	WOVEN POLYPROPYLENE	
SECONDARY BACKING	UNITARY W/ACTION BAC®	
STITCHES	11.5 per in	4.5 per cm
WIDTH	15 ft	4.57 m
DENSITY	6,207	6,207
PATTERN REPEAT	X 90 in 24 in	X 228.6 cm 60.96 cm
RADIANT PANEL	CLASS I	
SMOKE DENSITY	LESS THAN 450	
WARRANTY	10 YEAR WEAR GUARANTEE	
TRAFFIC CLASS	HEAVY (CORRIDOR / PUBLIC AREA)	

www.lxdesigns.com / www.lexmarkcarpet.com



Printed colors may vary from actual carpet colors.

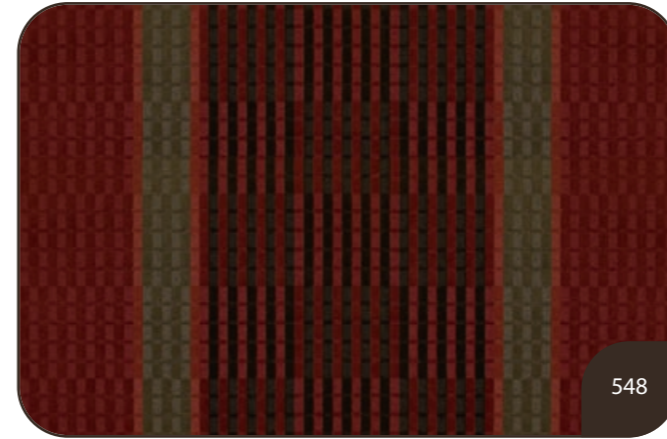

548



555



558



562



576



596

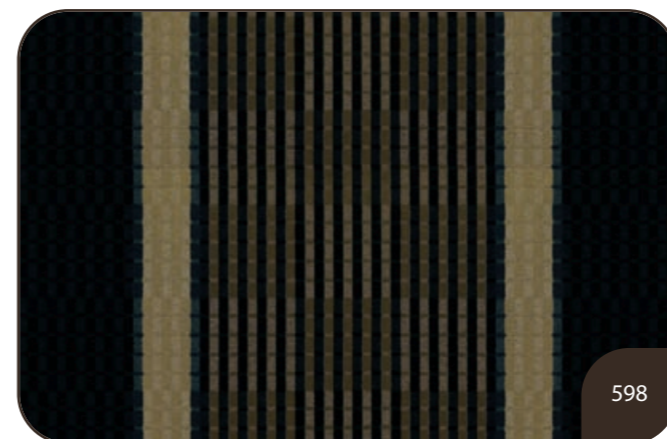

598

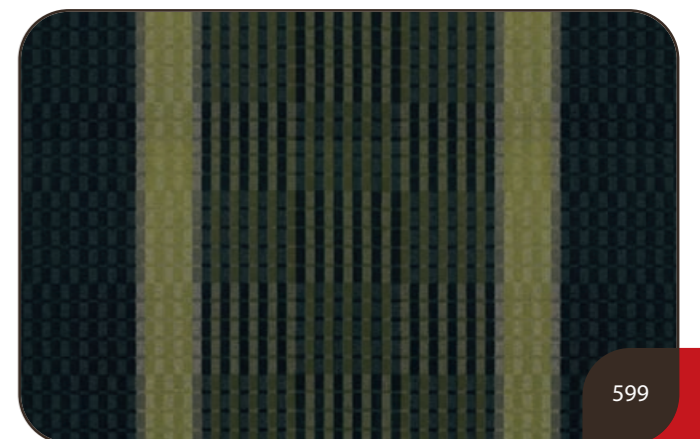

599

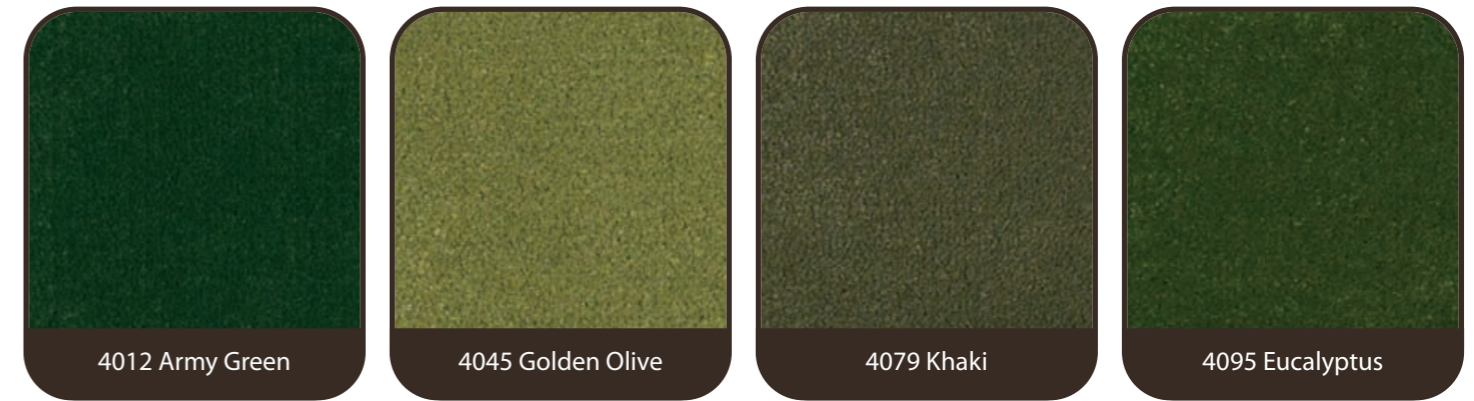
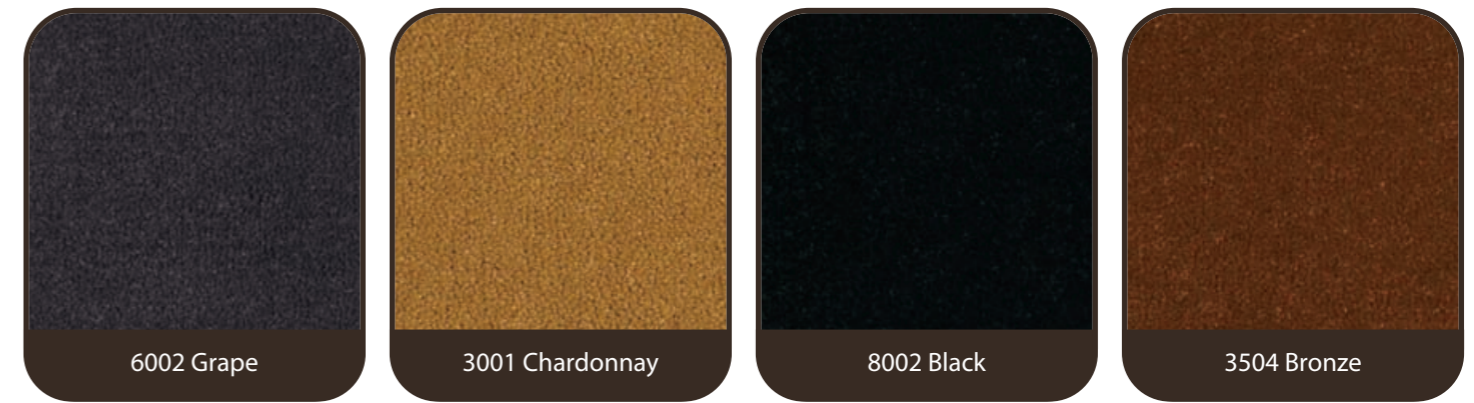

738S SOLID COLORS

Lexmark has updated style 738S solid borders to better coordinate with our stocking corridor products. We have added 12 new colors to bring the stocking number of solids to 36. Style 738S is still the durable 36 ounce 1/10 gauge product available in a standard width of 12ft / 3.65m and is used for borders, caps, cove base, and fill only.

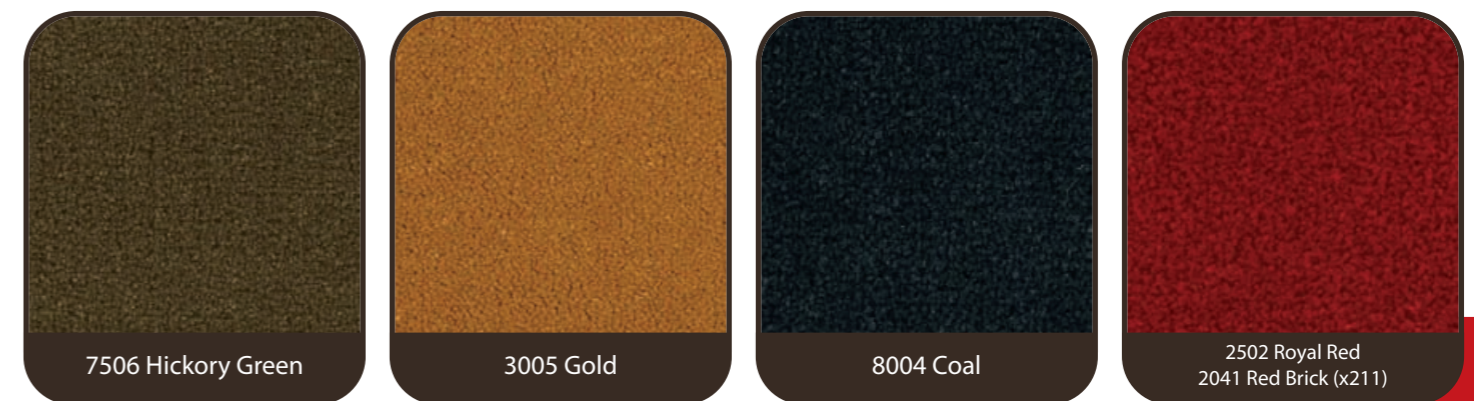
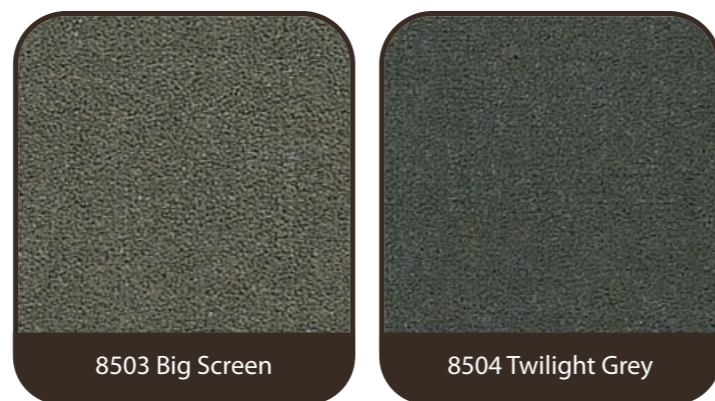
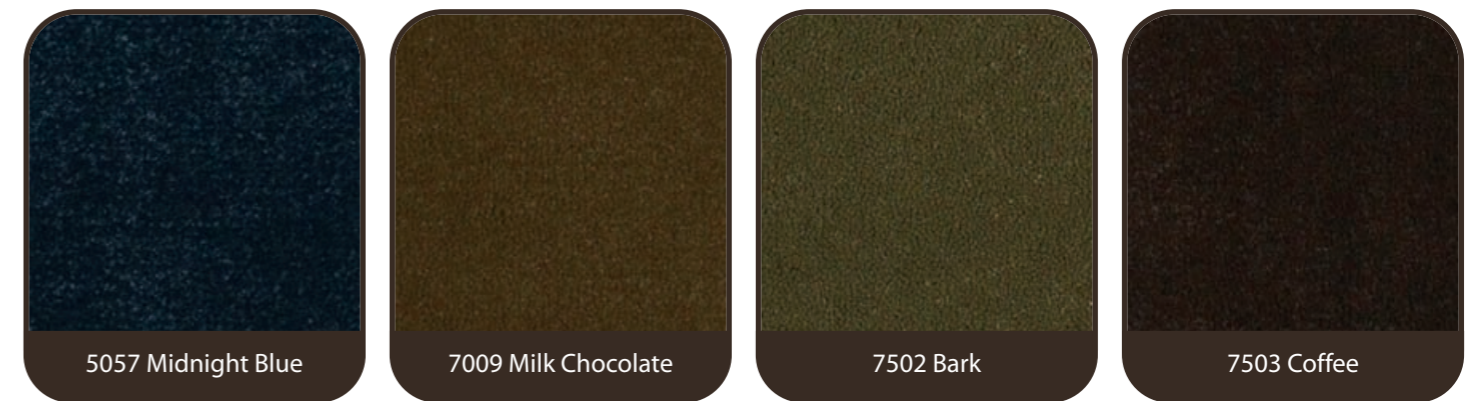

Printed colors may vary from actual carpet colors.

END CAPS

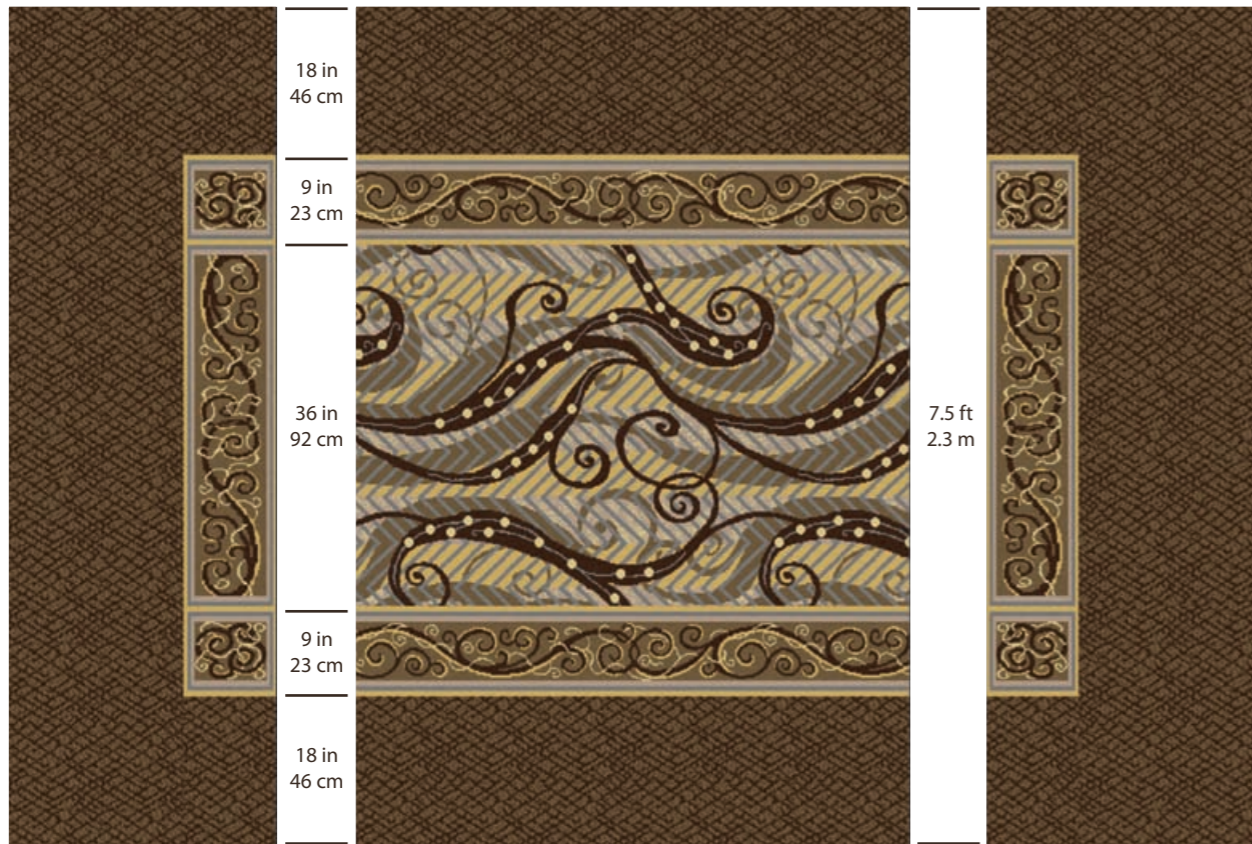

Cap Installation Instructions

1. Loose lay cap section onto field section. Shift cap as needed until both insert field and border patterns are aligned before trimming seams.
2. Caps will have to be top cut in order to assure precise cuts along the edge of the pattern.
3. Corridor section pattern may need recutting to achieve pattern match with cap.
4. Always check pile direction on cap and corridor sections.
5. Seal seam edges. Apply sealer at base of primary backing. (This is a must.)
6. As always, begin pattern matching in center of the seam. This divides the pattern elongation and makes for less work.
7. Irons for hot melt seaming should be set no higher than a 2 1/2 setting. Avoid using narrow tapes with high melt temperatures.
8. Run hot melt seam making minor adjustments with knee kicker. Run short lengths of seam if necessary. Allow to cool and readjust as needed.

• We do not guarantee an exact pattern match.

CARPET INSTALLATION

What You Need To Know Before Installing Carpet

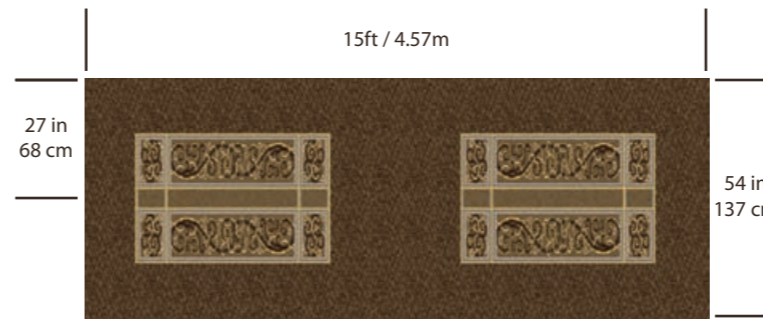

2725E SEASCAPE

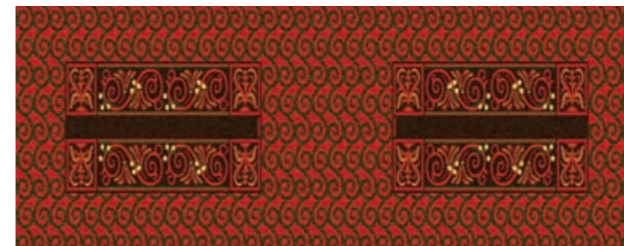

2775E LOOKING GLASS

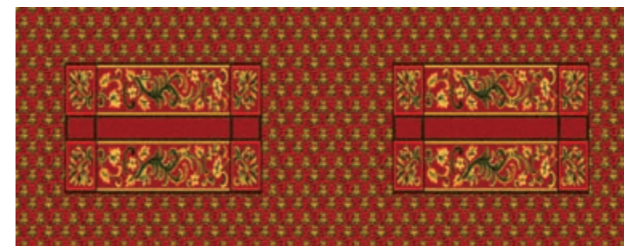

2800E PALAZZO



2825E COSMIC SWIRL

Lexmark's running line patterns, and the Custom Patterns in the Design Portfolio, require more time and experience to install than other types of carpet. Make sure your installation company uses Professional Certified Installation crews who are knowledgeable and experienced in the proper installation process.

1. Pad recommendation is for a minimum of 8 pounds. A thickness not to exceed 7/16 inch.
2. All warranties apply only to carpet installed over manufacturer approved pad and installed according to current Carpet & Rug Institute installation procedures. (Refer to CRI 104).
3. It is extremely fundamental to know that the pattern in these products are actually tufted into the carpet, not printed on.
4. Cut or trim these products from the face or nap side only. This will enable a better match and seam.
5. Dry fit seams to check for color and texture match. Due to the unique construction of these products the texture of color may vary at seams. If the color of texture does not match, move over 3 or 4 rows and trim the seam. This should reduce the natural appearance of the seams.
6. The layout of the carpet should prevent the flow of light directly across seams. Seams should run the direction of the main traffic. They should not run perpendicular to doorways.
7. All Colortec carpets, due to the manufacturing process, are subject to some pattern run off when pattern matching. We do not guarantee exact pattern match. All Colortec carpet is subject to industry tolerances for bow and skew of 1 1/2 percent.
8. As always, begin pattern matching in center of the drop. This divides the pattern elongation and makes for less work.
9. Seam Sealer is essential to prevent delamination and edge ravel. (Refer to CRI 104).
10. Power stretch the material 1% to 1.5% in both the length and width. Maintain the pattern by use of the power stretcher.
11. Specifications are derived from averages resulting from normal manufacturing tolerances in yarn, fiber, temperature, and humidity, and may vary within normal industry tolerances. Performance is not affected by such variances. Variance may be up to seven percent, plus or minus. Quality control tests to accept or reject goods must be performed prior to cutting and installation.
12. We do not guarantee seamless installation.
13. No claims for out of tolerance material will be accepted after goods are cut or installed.
14. Pattern streaks and banding are visually apparent streaking in patterned carpet resulting from linear juxtaposition of pattern elements visible in both length and width direction. IT IS NOT A CARPET DEFECT, but is inherent in solution dyed graphic and cut/loop patterns. This characteristic may be objectionable in long corridors and other large areas but not visible in small rooms.
15. Corridor installation must be done using long length drops not short width drops. This will eliminate an excessive amount of seams, pattern match, and in some cases, shading of seams.
16. All CRI Installation procedures must be followed during installation. All warranties apply only to carpet properly installed over manufacturing approved pad and installed according to current SRI Installation procedures. SEAM SEALER MUST BE USED. No delamination claims will be honored if these procedures are not followed. (Refer to CRI 104-Standard for Installation of Commercial Textile Floor Covering Materials).
17. Remember, a Certified Master Installer will have experience and equipment to install these products to your expectations and job satisfaction. If you don't have time to do it right, you surely don't have time to do it over.

Be Patient, Be Persistent, Be Professional

CORNER TREATMENTS

In corridors where corners or connections necessitate a change in carpet direction, we offer our corner treatments. This example illustrates several different corner treatment approaches. These corner treatments will be manufactured two to a set.

Bleedout carpet for these Colortec styles are for borders, caps, covebase and fill use only.

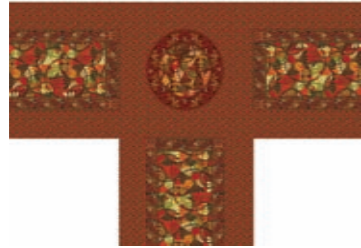

2725C SEASCAPE



2725B



2775C LOOKING GLASS



2775B

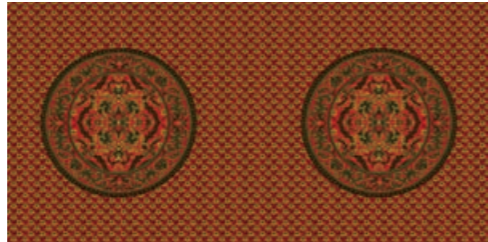

2800C PALAZZO

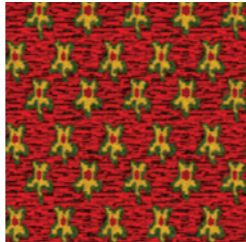

2800B

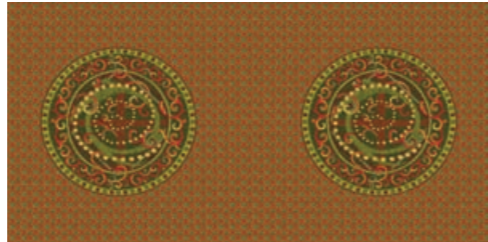

2825C COSMIC SWIRL

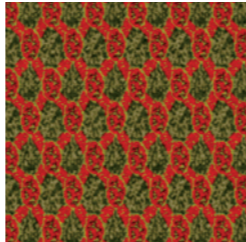

2825B

A Green Story

Lexmark Carpet Mills, Inc. is committed to providing an environmentally friendly product to the marketplace. From the nylon chip we use to produce our in-house yarn to the sample folders in our Customer's library, we strive to produce a product that is environmentally friendly.

As we all know, the "Green" movement is and will continue to be a major factor in the way our Customer selects product for projects. Lexmark has taken the steps so LEED points can be garnered using all Lexmark products. The Carpet and Rug Institute has certified all carpets produced by Lexmark Carpet Mills, Inc. as Green Label Plus. This certification process ensures that at least one LEED point can be earned when using Lexmark carpet.

Lexmark produces our own Lextron Enviro-Green® Solution Dyed Nylon in-house. The enviro-friendly yarn system uses 10% pre-consumer recycled content. After the carpet's life cycle is completed, the carpet fiber can be recycled again.



ESTHER DUNBAR CULLUM



DC300 ELYSIAN GUEST ROOMS



DC217 LAGUNA COLLECTION



DC216 LAGUNA COLLECTION



DC201 ELYSIAN COLLECTION



DC200 ELYSIAN COLLECTION



DC226 FLUENCY COLLECTION



DC215 LAGUNA COLLECTION



DC225 FLUENCY COLLECTION

DC300 ELYSIAN



color: 190 Sonoma

Specifications	Imperial	Metric
TUFTED PILE WEIGHT	32 oz/sy	1085 gr/m ²
GAUGE	1/10	1/10
FINISHED PILE HEIGHT	HIGH	.250 in
	MEDIUM	.187 in
	LOW	.062 in
TOTAL WEIGHT	68 oz/sy	2306 gr/m ²
DYE METHOD	SOLUTION DYED	
CONSTRUCTION	TUFTED MULTI-LEVEL LOOP SERVO SCROLL TIP SHEAR	
PLY	2	
FIBER	100% C.F. LEXTRON ENVIRO-GREEN® SOLUTION DYED NYLON	
PRIMARY BACKING	WOVEN POLYPROPYLENE	
SECONDARY BACKING	ACTION BAC®	
STITCHES	11 per in	4.3 per cm
WIDTH	12 ft	3.66 m
DENSITY	7,432	7,432
PATTERN REPEAT	X 12 in 8.75 in	X 30.48 cm 22.225 cm
RADIANT PANEL	CLASS I	
SMOKE DENSITY	LESS THAN 450	
WARRANTY	10 YEAR WEAR GUARANTEE	
TRAFFIC CLASS	MODERATE (ROOM)	

www.lxdesigns.com / www.lexmarkcarpet.com



Printed colors may vary from actual carpet colors.

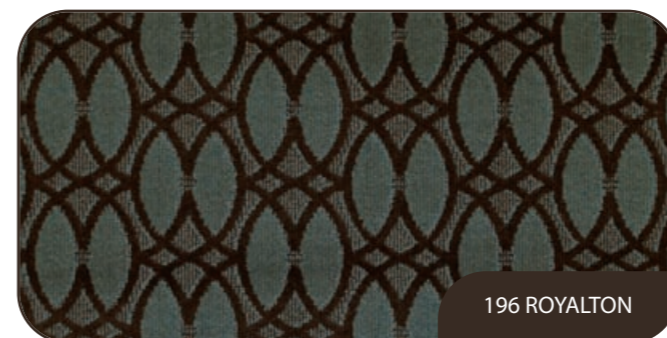
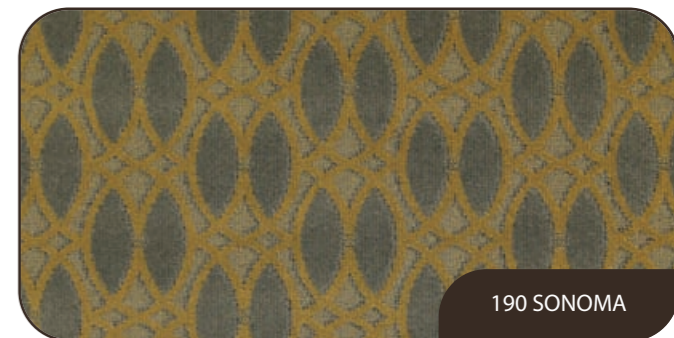
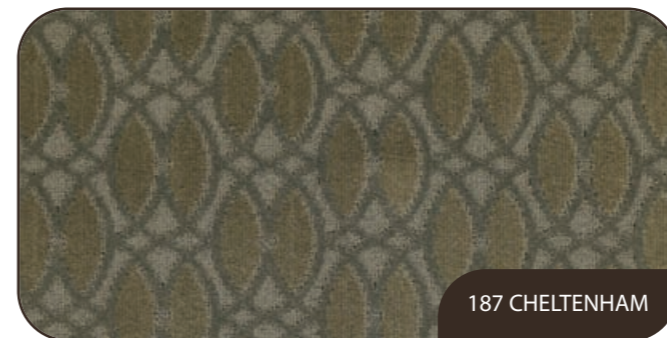
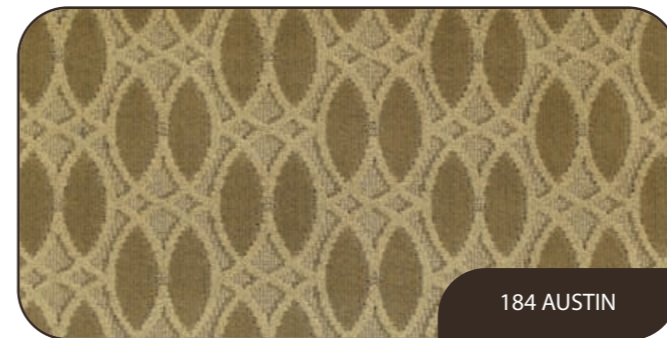
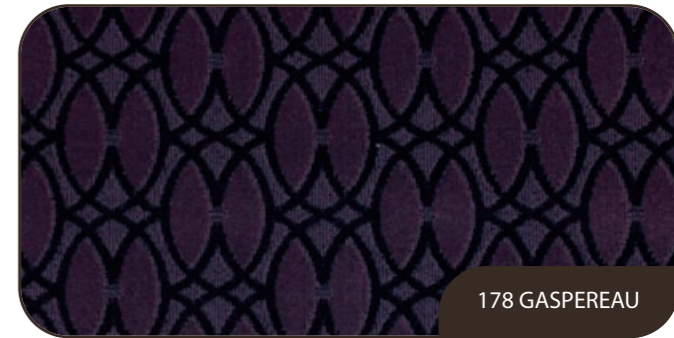
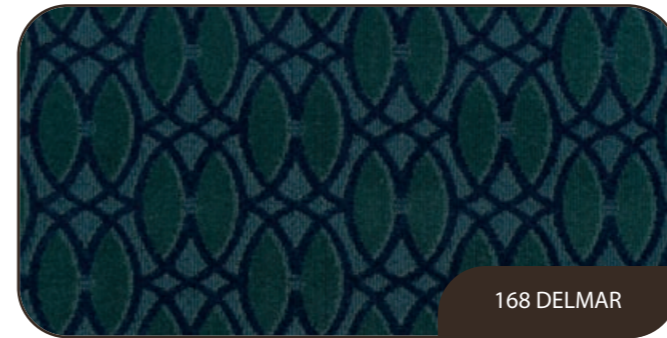
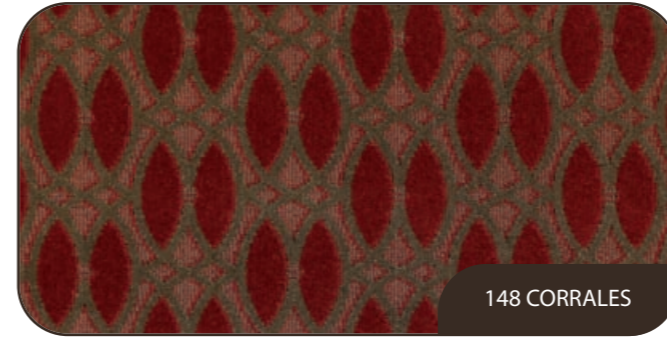

- Available Options**
- Custom Ounce Weights
 - Custom Colors
 - Custom Widths
 - High Performance Attached Backings
 - Lexshield Plus
 - Minimum yardage required. Contact your Lexmark representative for more information
 - Lextron Enviro-Green® contains 10% pre-consumer recycled content.
 - CRI Green Label Plus indoor air quality testing program certification # GLP 2380.

DC200 ELYSIAN



color: 648 Corrales

Specifications	Imperial	Metric
TUFTED PILE WEIGHT	36 oz/sy	1020 gr/m ²
PITCH	189	189
FINISHED PILE HEIGHT		
HIGH	.250 in	.635 cm
TOTAL WEIGHT	72 oz/sy	2041 gr/m ²
DYE METHOD	SOLUTION DYED	
CONSTRUCTION	COLORTEC CUT PILE	
PLY	2	
FIBER	100% C.F. LEXTRON ENVIRO-GREEN® SOLUTION DYED NYLON	
PRIMARY BACKING	WOVEN POLYPROPYLENE	
SECONDARY BACKING	UNITARY W/ACTION BAC®	
ROW	13 per in	5.1 per cm
WIDTH	15 ft	4.57 m
DENSITY	5,184	5,184
PATTERN REPEAT	X 90 in 108 in	X 228.6 cm 274.32 cm
RADIANT PANEL	CLASS I	
SMOKE DENSITY	LESS THAN 450	
WARRANTY	10 YEAR WEAR GUARANTEE	
TRAFFIC CLASS	HEAVY (CORRIDOR / PUBLIC AREA)	

www.lxdesigns.com / www.lexmarkcarpet.com



Printed colors may vary from actual carpet colors.



686 AUSTIN



650 SONOMA



676 GASPEREAU

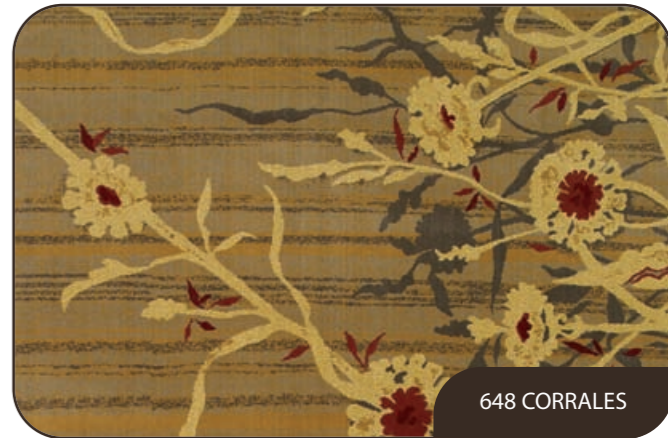

648 CORRALES



678 CHELTENHAM

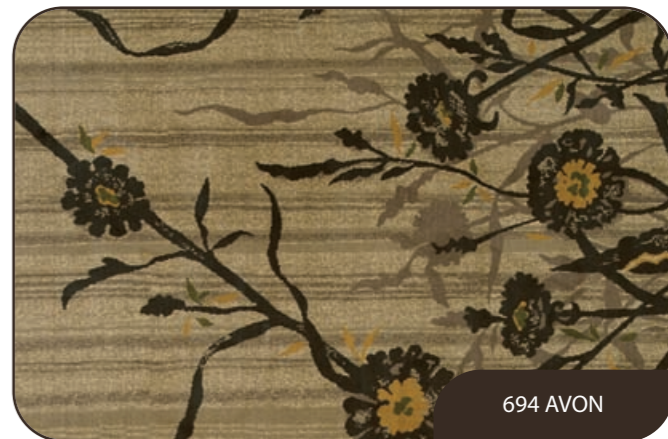

694 AVON

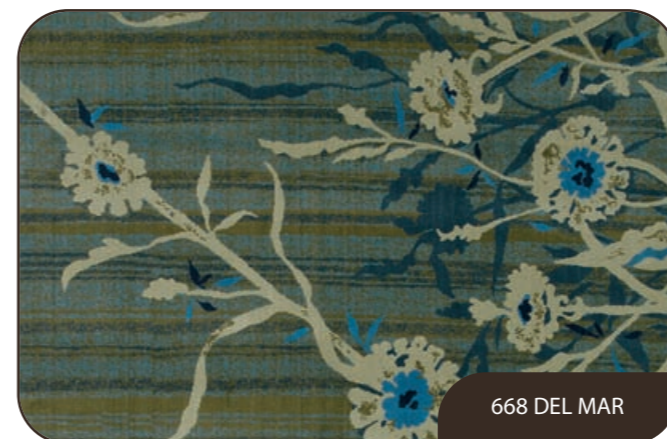

668 DEL MAR

- Available Options**
- Custom Ounce Weights
 - Custom Colors
 - Custom Widths
 - High Performance Attached Backings
 - Lexshield Plus
 - Minimum yardage required. Contact your Lexmark representative for more information
 - Lextron Enviro-Green® contains 10% pre-consumer recycled content.
 - CRI Green Label Plus indoor air quality testing program certification # GLP 2380.

DC201 ELYSIAN



color: 548 Corrales

Available Options

- Custom Ounce Weights
- Custom Colors
- Custom Widths
- High Performance Attached Backings
- Lexshield Plus
- Minimum yardage required. Contact your Lexmark representative for more information
- Lextron Enviro-Green® contains 10% pre-consumer recycled content.
- CRI Green Label Plus indoor air quality testing program certification # GLP 2380.

Specifications	Imperial	Metric
TUFTED PILE WEIGHT	36 oz/sy	1020 gr/m ²
PITCH	189	189
FINISHED PILE HEIGHT		
HIGH	.250 in	.635 cm
TOTAL WEIGHT	72 oz/sy	2041 gr/m ²
DYE METHOD	SOLUTION DYED	
CONSTRUCTION	COLORTEC CUT PILE	
PLY	2	
FIBER	100% C.F. LEXTRON ENVIRO-GREEN® SOLUTION DYED NYLON	
PRIMARY BACKING	WOVEN POLYPROPYLENE	
SECONDARY BACKING	UNITARY W/ACTION BAC®	
ROW	13 per in	5.1 per cm
WIDTH	15 ft	3.66 m
DENSITY	5,184	5,184
PATTERN REPEAT	X 36 in 54 in	X 91.44 cm 137.16 cm
RADIANT PANEL	CLASS I	
SMOKE DENSITY	LESS THAN 450	
WARRANTY	10 YEAR WEAR GUARANTEE	
TRAFFIC CLASS	HEAVY (CORRIDOR / PUBLIC AREA)	

www.lxdesigns.com / www.lexmarkcarpet.com



Printed colors may vary from actual carpet colors.



586 AUSTIN



550 SONOMA



576 GASPEREAU



548 CORRALES



578 CHELTENHAM

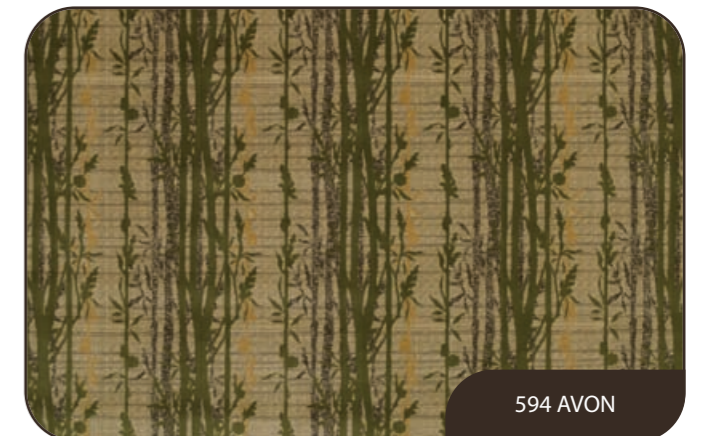

594 AVON

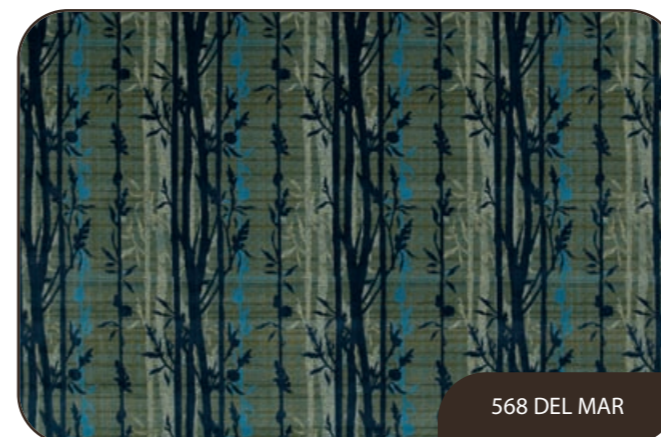

568 DEL MAR

TRANSITION PIECES - come 4 to a set.

Elysian - DC202

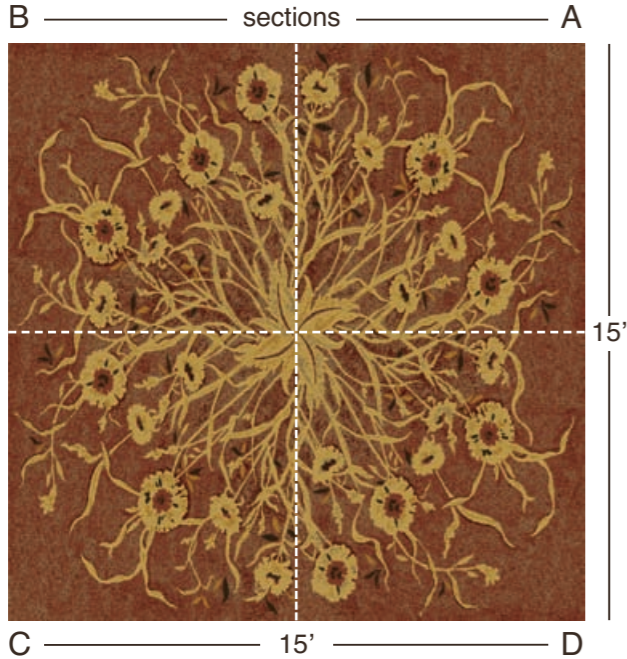

LARGE TRANSITION

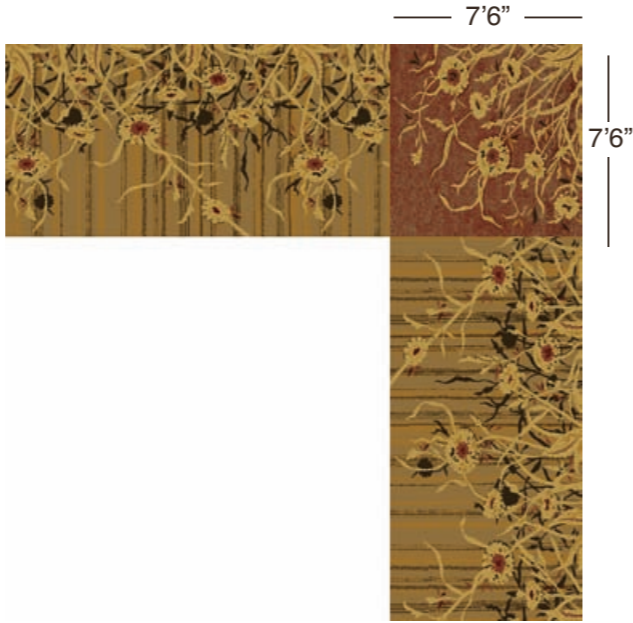

CORNER TREATMENT



Door drops come in sets of 2 - total width 15'

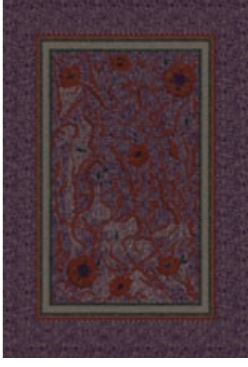

DC315 LAGUNA



color: 290

Specifications	Imperial	Metric
TUFTED PILE WEIGHT	32 oz/sy	1085 gr/m ²
GAUGE	1/10	1/10
FINISHED PILE HEIGHT		
HIGH	.250 in	.635 cm
MEDIUM	.187 in	.475 cm
LOW	.062 in	.157 cm
TOTAL WEIGHT	68 oz/sy	2306 gr/m ²
DYE METHOD	SOLUTION DYED	
CONSTRUCTION	TUFTED MULTI-LEVEL LOOP SERVO SCROLL TIP SHEAR	
PLY	2	
FIBER	100% C.F. LEXTRON ENVIRO-GREEN® SOLUTION DYED NYLON	
PRIMARY BACKING	WOVEN POLYPROPYLENE	
SECONDARY BACKING	ACTION BAC®	
STITCHES	12 per in	4.3 per cm
WIDTH	12 ft	3.66 m
DENSITY	7,890	7,890
PATTERN REPEAT	X 36 in 12.3 in	X 91.44 cm 31.242 cm
RADIANT PANEL	CLASS I	
SMOKE DENSITY	LESS THAN 450	
WARRANTY	10 YEAR WEAR GUARANTEE	
TRAFFIC CLASS	MODERATE (ROOM)	

www.lxdesigns.com / www.lexmarkcarpet.com



Printed colors may vary from actual carpet colors.

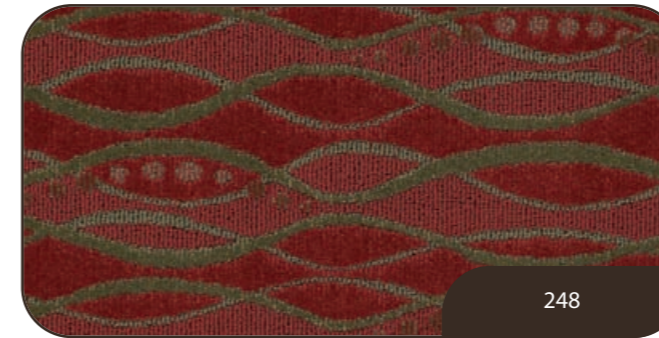

248



250



255



258

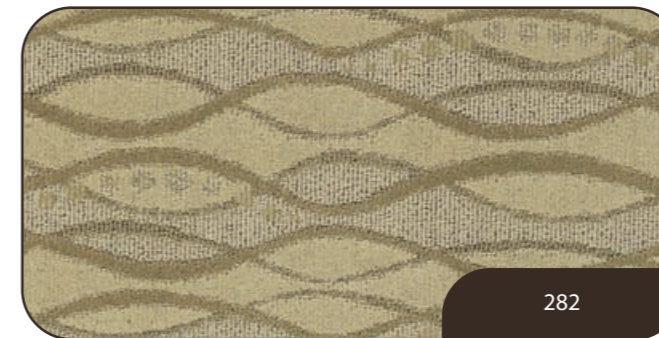

282



290

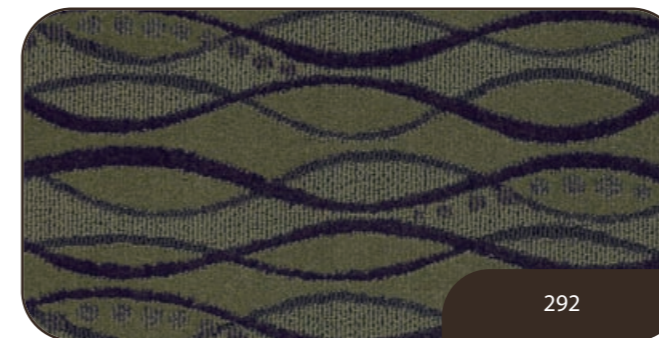

292

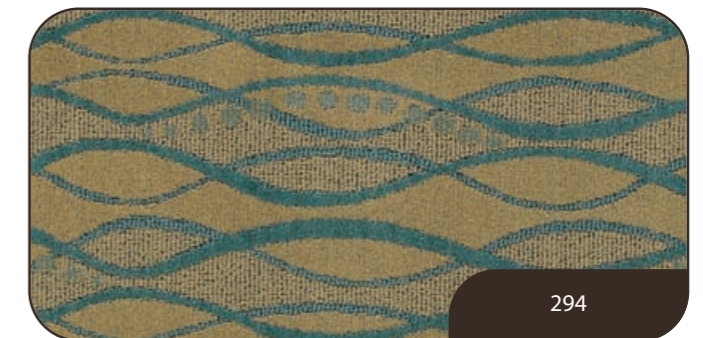

294



296

Available Options

- Custom Ounce Weights
- Custom Colors
- Custom Widths
- High Performance Attached Backings
- Lexshield Plus
- Minimum yardage required. Contact your Lexmark representative for more information
- Lextron Enviro-Green® contains 10% pre-consumer recycled content.
- CRI Green Label Plus indoor air quality testing program certification # GLP 2380.

DC215 LAGUNA



color: 646 Helena

Available Options

- Custom Ounce Weights
- Custom Colors
- Custom Widths
- High Performance Attached Backings
- Lexshield Plus
- Minimum yardage required. Contact your Lexmark representative for more information
- Lextron Enviro-Green® contains 10% pre-consumer recycled content.
- CRI Green Label Plus indoor air quality testing program certification # GLP 2380.

Specifications	Imperial	Metric
TUFTED PILE WEIGHT	36 oz/sy	1020 gr/m ²
PITCH	189	189
FINISHED PILE HEIGHT		
HIGH	.250 in	.635 cm
TOTAL WEIGHT	72 oz/sy	2041 gr/m ²
DYE METHOD	SOLUTION DYED	
CONSTRUCTION	COLORTEC CUT PILE	
PLY	2	
FIBER	100% C.F. LEXTRON ENVIRO-GREEN® SOLUTION DYED NYLON	
PRIMARY BACKING	WOVEN POLYPROPYLENE	
SECONDARY BACKING	ACTION BAC®	
ROW	13 per in	4.3 per cm
WIDTH	15 ft	4.6 m
DENSITY	5,184	5,184
PATTERN REPEAT	X 90 in 108 in	X 228.60 cm 274.32 cm
RADIANT PANEL	CLASS I	
SMOKE DENSITY	LESS THAN 450	
WARRANTY	10 YEAR WEAR GUARANTEE	
TRAFFIC CLASS	HEAVY (CORRIDOR / PUBLIC AREA)	

www.lxdesigns.com / www.lexmarkcarpet.com



Printed colors may vary from actual carpet colors.



650 Monterey

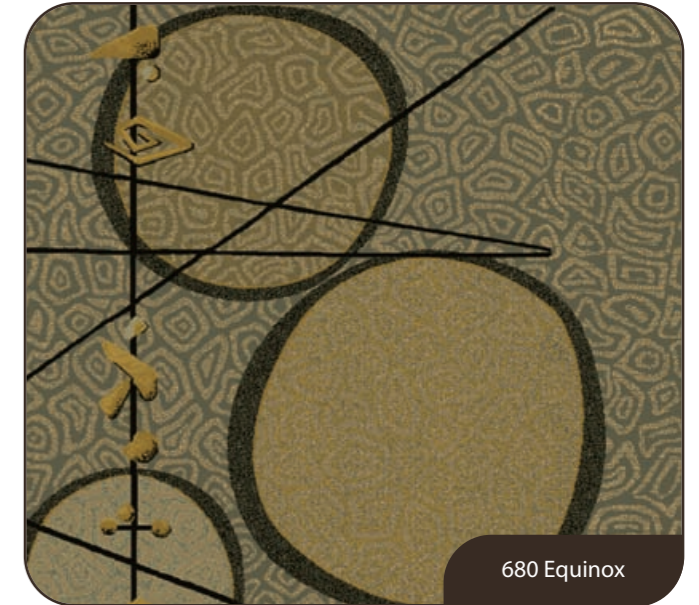

680 Equinox



646 Helena



678 Carmanet

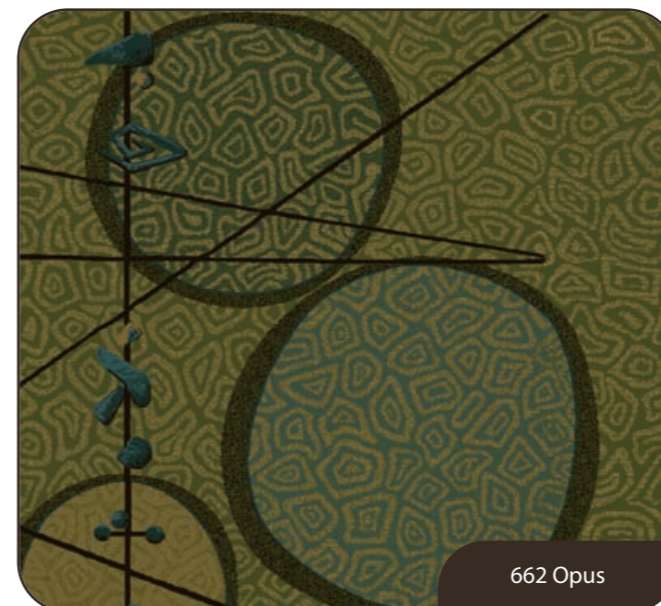

662 Opus

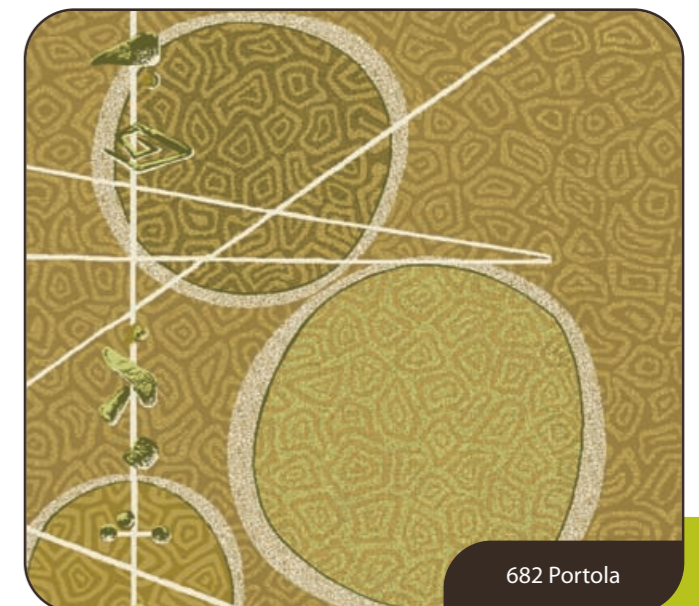

682 Portola

DC216 LAGUNA



color: 546 Helena

Specifications	Imperial	Metric
TUFTED PILE WEIGHT	36 oz/sy	1020 gr/m ²
PITCH	189	189
FINISHED PILE HEIGHT		
HIGH	.250 in	.635 cm
TOTAL WEIGHT	72 oz/sy	2041 gr/m ²
DYE METHOD	SOLUTION DYED	
CONSTRUCTION	COLORTEC CUT PILE	
PLY	2	
FIBER	100% C.F. LEXTRON ENVIRO-GREEN® SOLUTION DYED NYLON	
PRIMARY BACKING	WOVEN POLYPROPYLENE	
SECONDARY BACKING	ACTION BAC®	
ROW	13 per in	4.3 per cm
WIDTH	15 ft	4.6 m
DENSITY	5,184	5,184
PATTERN REPEAT	X 36 in 48 in	X 91.44 cm 121.92 cm
RADIANT PANEL	CLASS I	
SMOKE DENSITY	LESS THAN 450	
WARRANTY	10 YEAR WEAR GUARANTEE	
TRAFFIC CLASS	HEAVY (CORRIDOR / PUBLIC AREA)	

www.lxdesigns.com / www.lexmarkcarpet.com



Printed colors may vary from actual carpet colors.

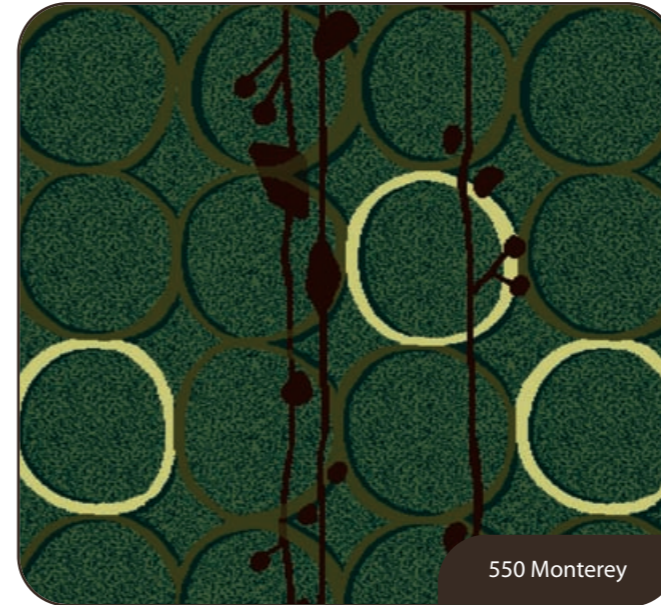

550 Monterey



580 Equinox



546 Helena

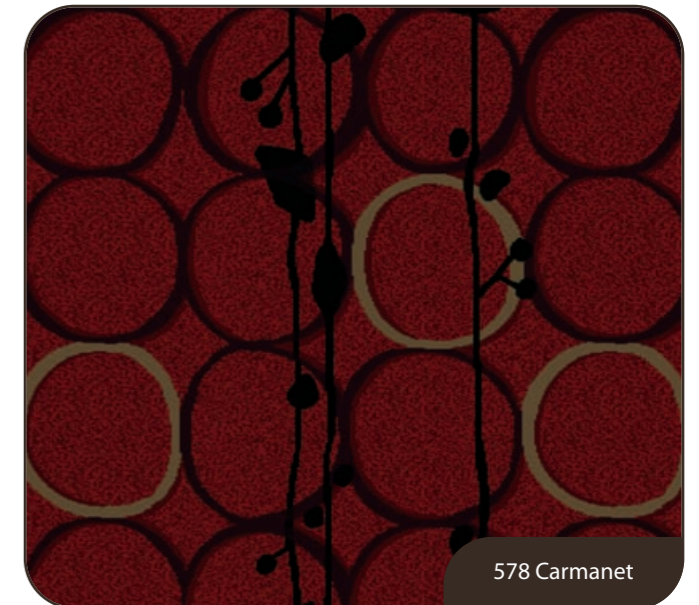

578 Carmanet



562 Opus

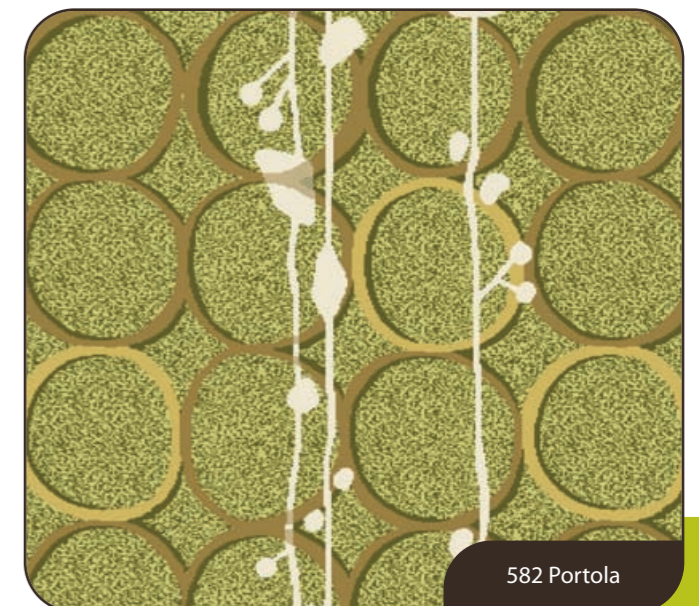

582 Portola

Available Options

- Custom Ounce Weights
- Custom Colors
- Custom Widths
- High Performance Attached Backings
- Lexshield Plus
- Minimum yardage required. Contact your Lexmark representative for more information
- Lextron Enviro-Green® contains 10% pre-consumer recycled content.
- CRI Green Label Plus indoor air quality testing program certification # GLP 2380.

DC217 LAGUNA



color: 446 Helena

Specifications	Imperial	Metric
TUFTED PILE WEIGHT	36 oz/sy	1020 gr/m ²
PITCH	189	189
FINISHED PILE HEIGHT		
HIGH	.250 in	.635 cm
TOTAL WEIGHT	72 oz/sy	2041 gr/m ²
DYE METHOD	SOLUTION DYED	
CONSTRUCTION	COLORTEC CUT PILE	
PLY	2	
FIBER	100% C.F. LEXTRON ENVIRO-GREEN® SOLUTION DYED NYLON	
PRIMARY BACKING	WOVEN POLYPROPYLENE	
SECONDARY BACKING	ACTION BAC®	
ROW	15 per in	5.1 m
WIDTH	15 ft	4.6 m
DENSITY	5,184	5,184
PATTERN REPEAT	X 36 in 48 in	X 91.44 cm 121.92 cm
RADIANT PANEL	CLASS I	
SMOKE DENSITY	LESS THAN 450	
WARRANTY	10 YEAR WEAR GUARANTEE	
TRAFFIC CLASS	HEAVY (CORRIDOR / PUBLIC AREA)	

www.lxdesigns.com / www.lexmarkcarpet.com



Printed colors may vary from actual carpet colors.



450 Monterey



480 Equinox



446 Helena



478 Carmanet



462 Opus



482 Portola

Available Options

- Custom Ounce Weights
- Custom Colors
- Custom Widths
- High Performance Attached Backings
- Lexshield Plus
- Minimum yardage required. Contact your Lexmark representative for more information
- Lextron Enviro-Green® contains 10% pre-consumer recycled content.
- CRI Green Label Plus indoor air quality testing program certification # GLP 2380.

DC225 FLUENCY



color: 646 Rosarita

Available Options

- Custom Ounce Weights
- Custom Colors
- Custom Widths
- High Performance Attached Backings
- Lexshield Plus
- Minimum yardage required. Contact your Lexmark representative for more information
- Lextron Enviro-Green® contains 10% pre-consumer recycled content.
- CRI Green Label Plus indoor air quality testing program certification # GLP 2380.

Specifications	Imperial	Metric
TUFTED PILE WEIGHT	36 oz/sy	1020 gr/m ²
PITCH	189	189
FINISHED PILE HEIGHT		
HIGH	.250 in	.635 cm
TOTAL WEIGHT	72 oz/sy	2041 gr/m ²
DYE METHOD	SOLUTION DYED	
CONSTRUCTION	COLORTEC CUT PILE	
PLY	2	
FIBER	100% C.F. LEXTRON ENVIRO-GREEN® SOLUTION DYED NYLON	
PRIMARY BACKING	WOVEN POLYPROPYLENE	
SECONDARY BACKING	ACTION BAC®	
ROW	13 per in	4.3 per cm
WIDTH	15 ft	4.6 m
DENSITY	5,184	5,184
PATTERN REPEAT	X 90 in 108 in	X 228.6 cm 274.32 cm
RADIANT PANEL	CLASS I	
SMOKE DENSITY	LESS THAN 450	
WARRANTY	10 YEAR WEAR GUARANTEE	
TRAFFIC CLASS	HEAVY (CORRIDOR / PUBLIC AREA)	

www.lxdesigns.com / www.lexmarkcarpet.com



Printed colors may vary from actual carpet colors.

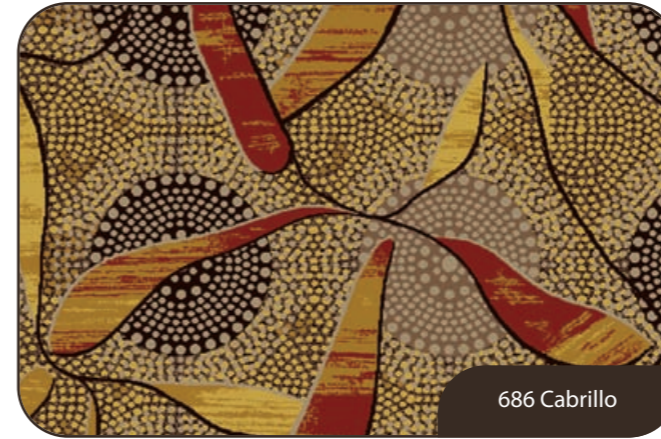

686 Cabrillo

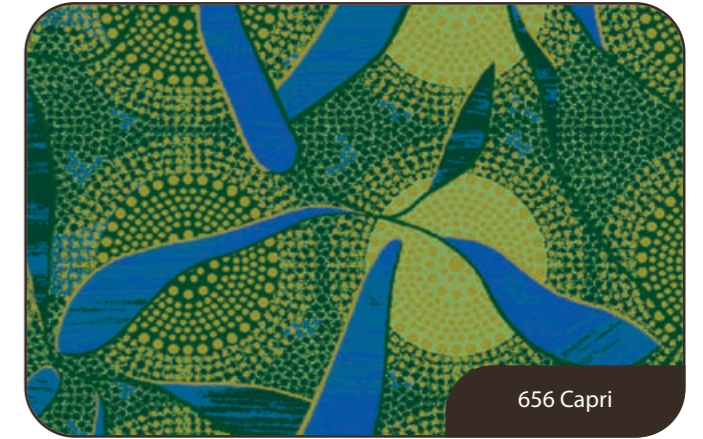

656 Capri

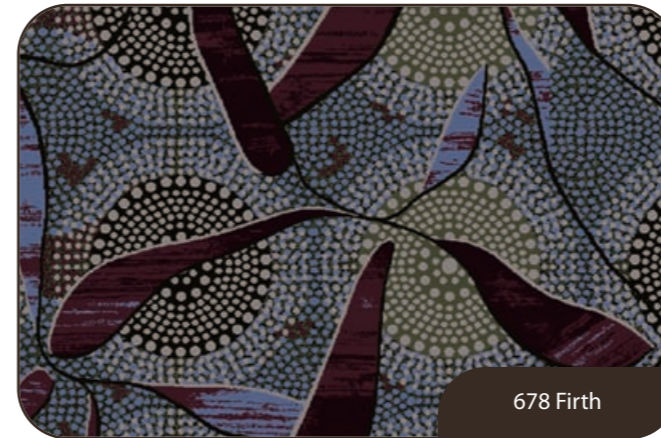

678 Firth



654 Hamptons



668 Nantucket

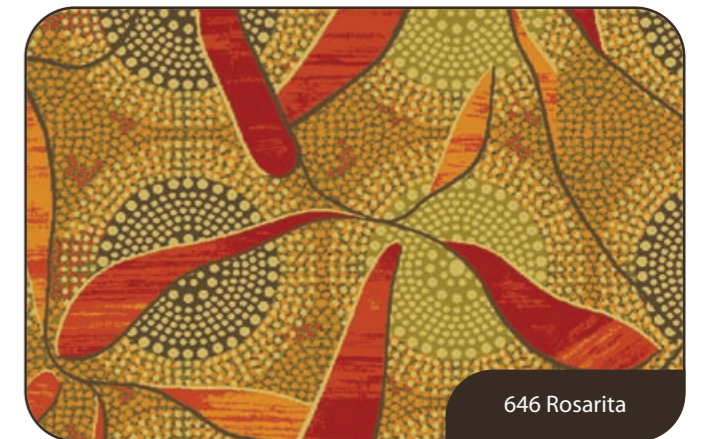

646 Rosarita

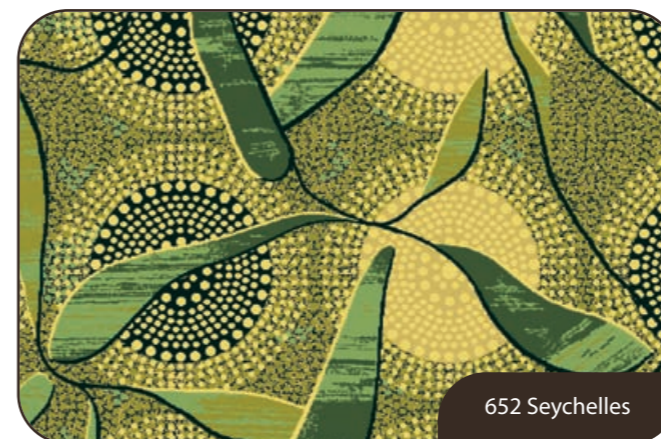

652 Seychelles

DC226 FLUENCY



color: 546 Rosarita

Available Options

- Custom Ounce Weights
- Custom Colors
- Custom Widths
- High Performance Attached Backings
- Lexshield Plus
- Minimum yardage required. Contact your Lexmark representative for more information
- Lextron Enviro-Green® contains 10% pre-consumer recycled content.
- CRI Green Label Plus indoor air quality testing program certification # GLP 2380.

Specifications	Imperial	Metric
TUFTED PILE WEIGHT	36 oz/sy	1020 gr/m ²
PITCH	189	189
FINISHED PILE HEIGHT		
HIGH	.250 in	.635 cm
TOTAL WEIGHT	72 oz/sy	2041 gr/m ²
DYE METHOD	SOLUTION DYED	
CONSTRUCTION	COLORTEC CUT PILE	
PLY	2	
FIBER	100% C.F. LEXTRON ENVIRO-GREEN® SOLUTION DYED NYLON	
PRIMARY BACKING	WOVEN POLYPROPYLENE	
SECONDARY BACKING	ACTION BAC®	
ROW	13 per in	4.3 per cm
WIDTH	15 ft	4.6 m
DENSITY	5,184	5,184
PATTERN REPEAT	X 36 in 54 in	X 91.44 cm 137.16 cm
RADIANT PANEL	CLASS I	
SMOKE DENSITY	LESS THAN 450	
WARRANTY	10 YEAR WEAR GUARANTEE	
TRAFFIC CLASS	HEAVY (CORRIDOR / PUBLIC AREA)	

www.lxdesigns.com / www.lexmarkcarpet.com



Printed colors may vary from actual carpet colors.



586 Cabrillo



556 Capri



578 Firth



554 Hamptons

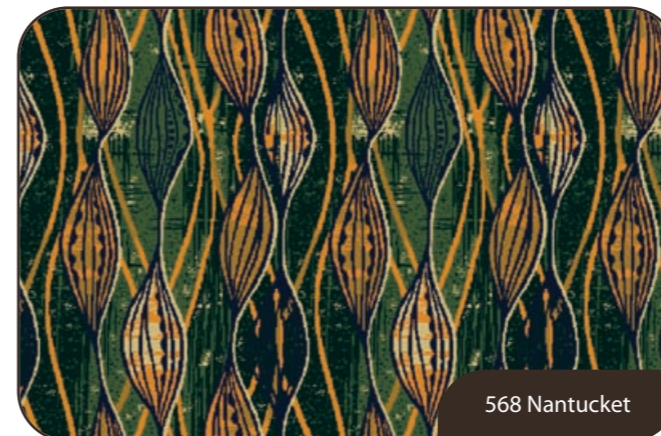

568 Nantucket

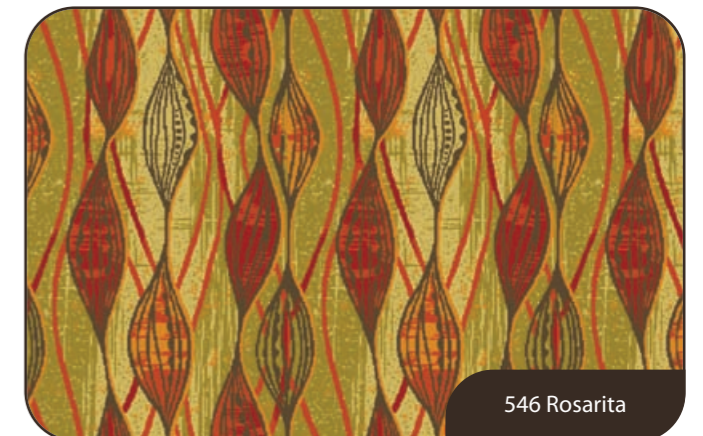

546 Rosarita

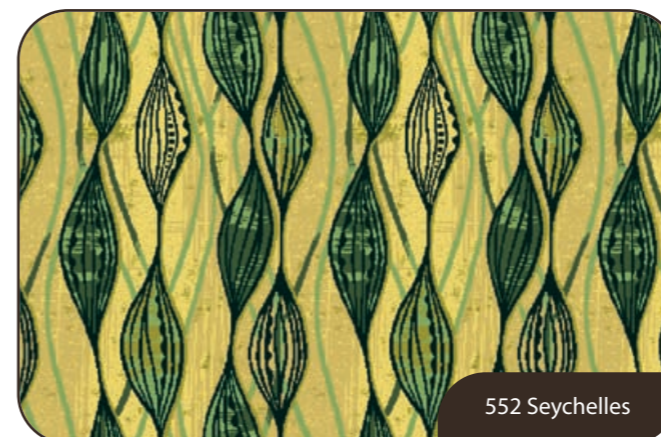

552 Seychelles

DC227 FLUENCY



color: 446 Rosarita

Available Options

- Custom Ounce Weights
- Custom Colors
- Custom Widths
- High Performance Attached Backings
- Lexshield Plus
- Minimum yardage required. Contact your Lexmark representative for more information
- Lextron Enviro-Green® contains 10% pre-consumer recycled content.
- CRI Green Label Plus indoor air quality testing program certification # GLP 2380.

Specifications	Imperial	Metric
TUFTED PILE WEIGHT	36 oz/sy	1020 gr/m ²
PITCH	189	189
FINISHED PILE HEIGHT		
HIGH	.250 in	.635 cm
TOTAL WEIGHT	72 oz/sy	2041 gr/m ²
DYE METHOD	SOLUTION DYED	
CONSTRUCTION	COLORTEC CUT PILE	
PLY	2	
FIBER	100% C.F. LEXTRON ENVIRO-GREEN® SOLUTION DYED NYLON	
PRIMARY BACKING	WOVEN POLYPROPYLENE	
SECONDARY BACKING	ACTION BAC®	
ROW	13 per in	4.3 per cm
WIDTH	15 ft	4.6 m
DENSITY	5,184	5,184
PATTERN REPEAT	X 36 in 36 in	X 91.44 cm 91.44 cm
RADIANT PANEL	CLASS I	
SMOKE DENSITY	LESS THAN 450	
WARRANTY	10 YEAR WEAR GUARANTEE	
TRAFFIC CLASS	HEAVY (CORRIDOR / PUBLIC AREA)	

www.lxdesigns.com / www.lexmarkcarpet.com



Printed colors may vary from actual carpet colors.

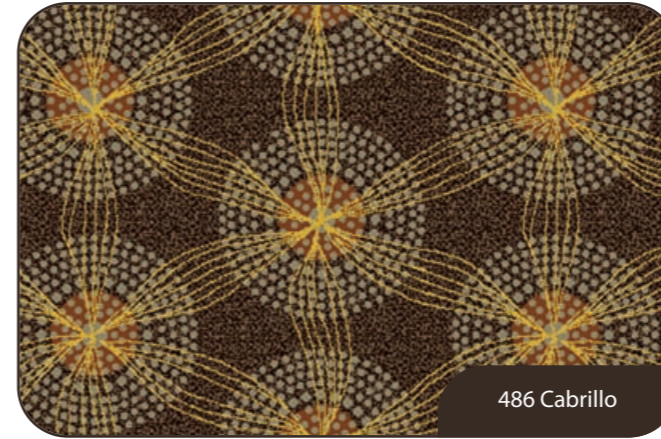

486 Cabrillo

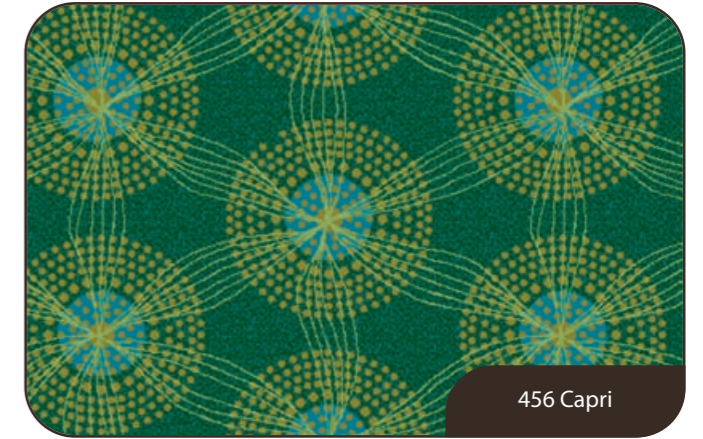

456 Capri

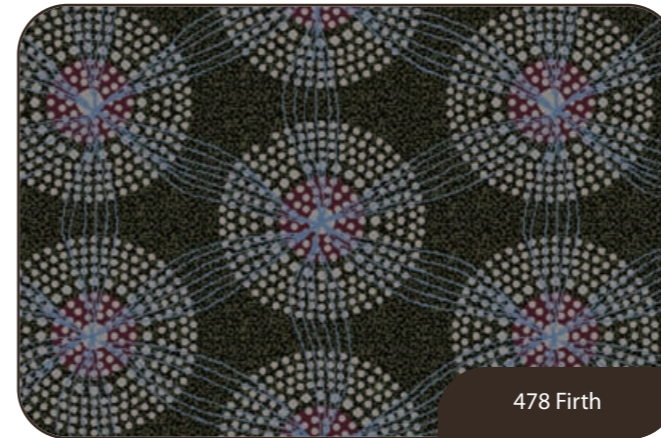

478 Firth



454 Hamptons

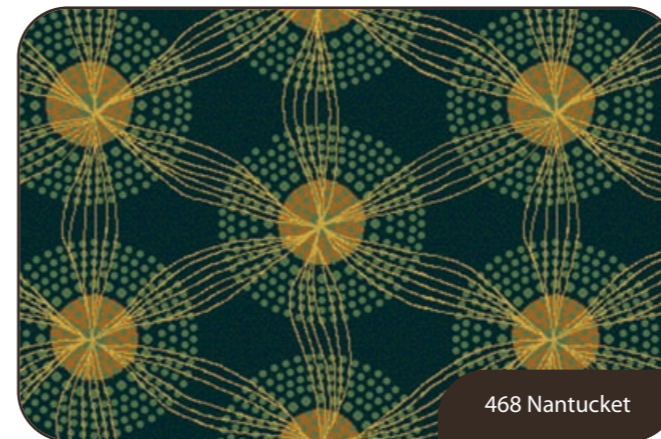

468 Nantucket

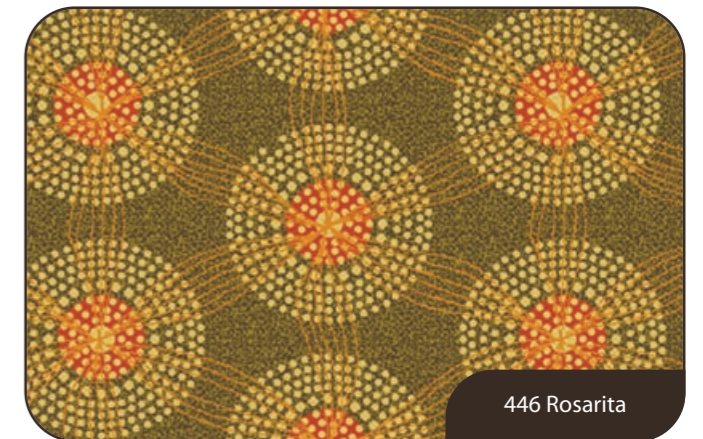

446 Rosarita

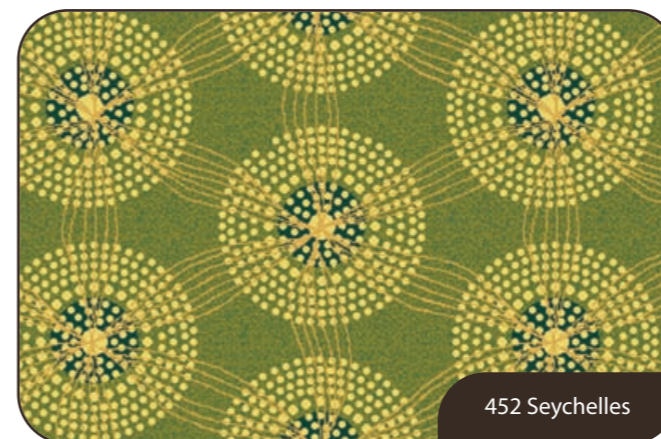

452 Seychelles

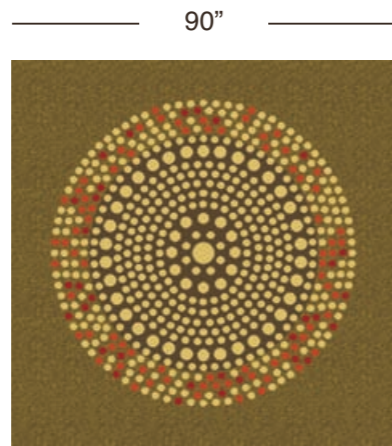
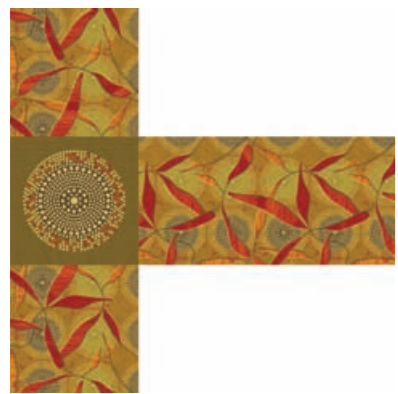
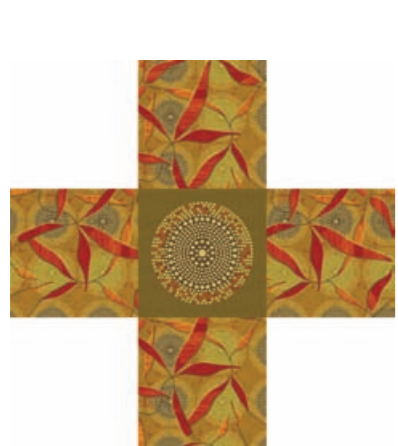

DC228 | 746 - Rosarita

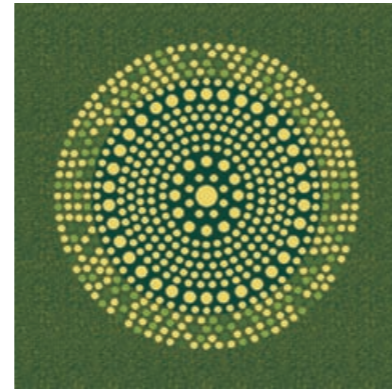

DC228 | 752 - Seychelles

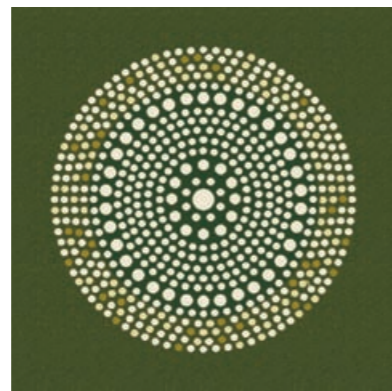

DC228 | 754 - Hamptons

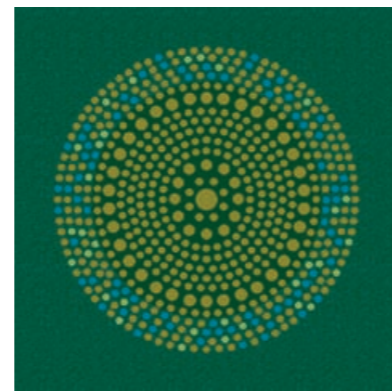

DC228 | 756 - Capri

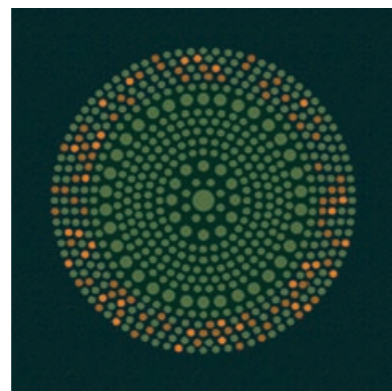

DC228 | 768 - Nantucket

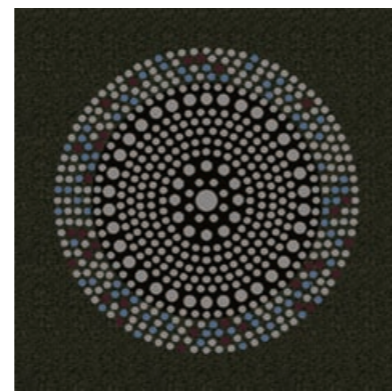

DC228 | 778 - Firth

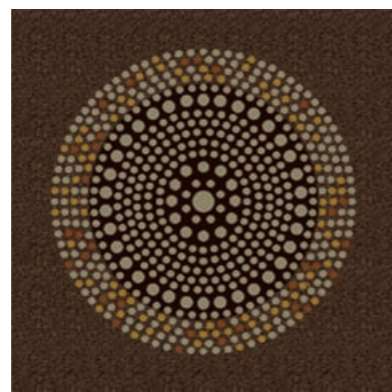

DC228 | 786 - Cabrillo

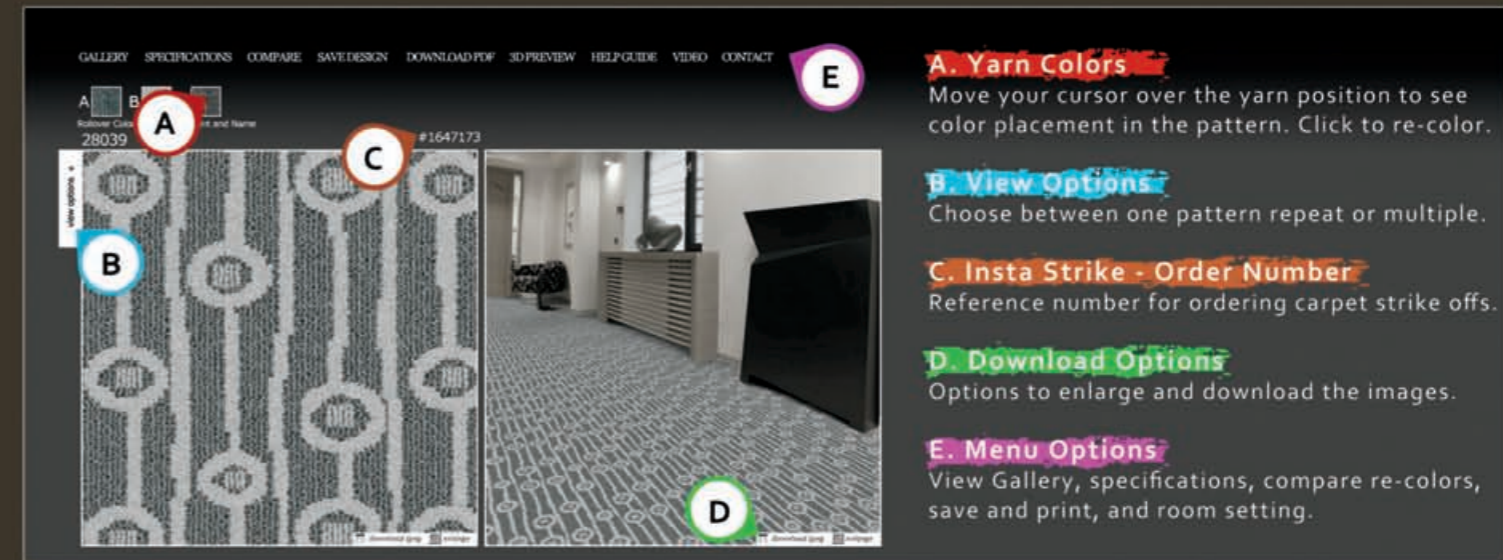
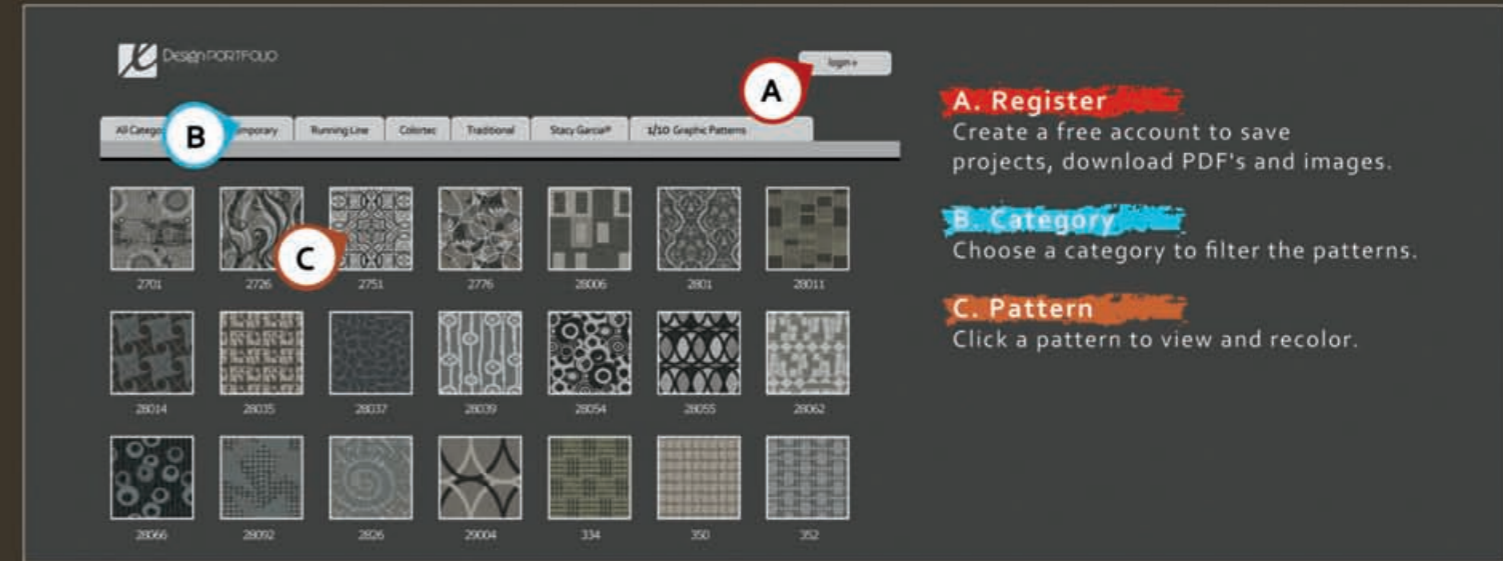



2726

#1647990

view options

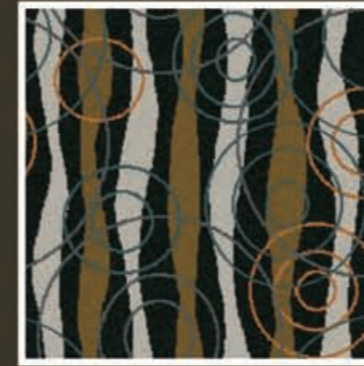

CTC016



CTC019



CTC029



CTC034



CTC036



CTC037

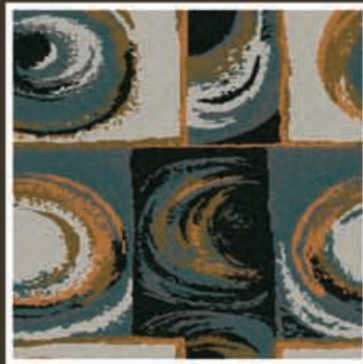

CTC001



CTC003



CTC007



CTC041

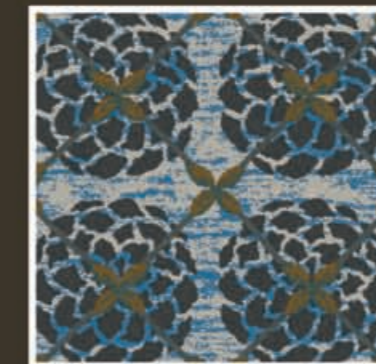

CTC045



CTC049



CTC009



CTC011



CTC012



CTC054

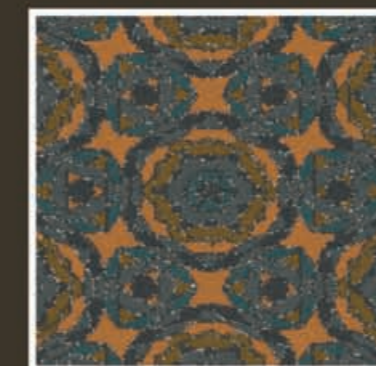

CTC055



CTC062

Traditional



28055

#1647025

view options



28052



28055



28082



28111

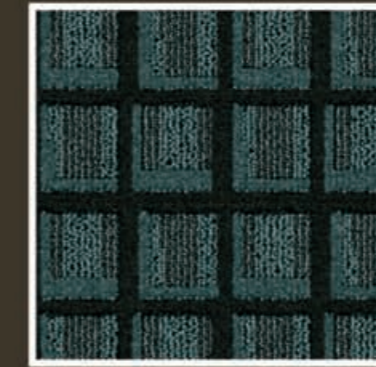

29002



29003



946



978

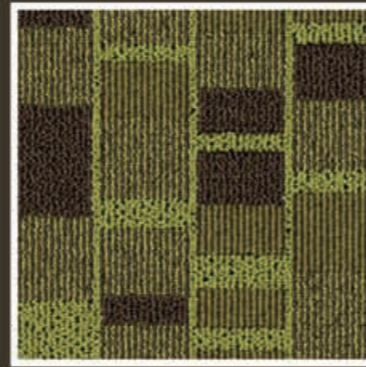

28011



29004



29008

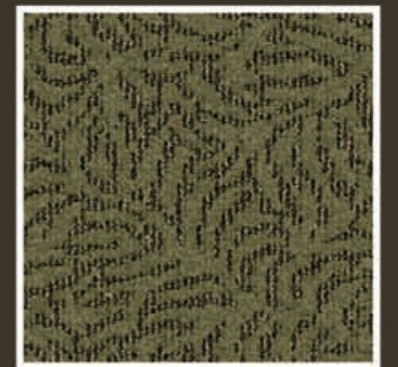

29011



28014



28038



28043

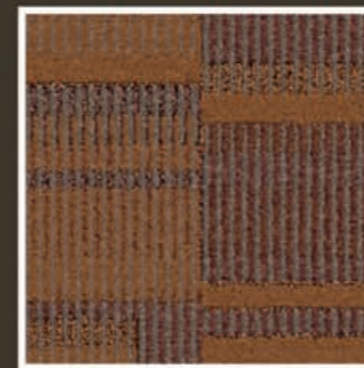

29012

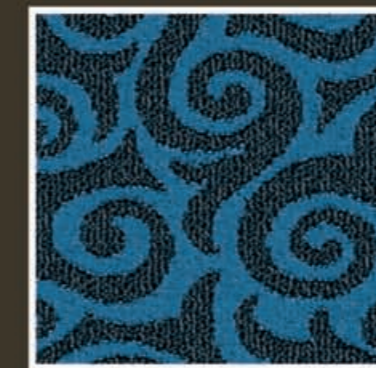

29014

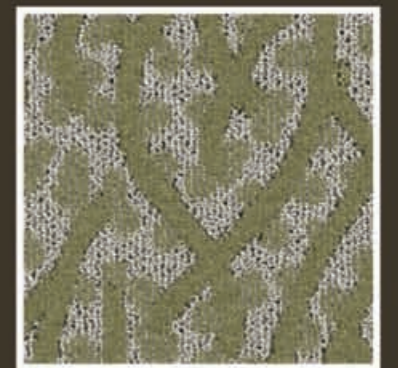

29016

Contemporary



28066

#1648507

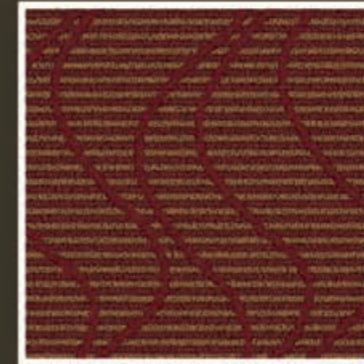
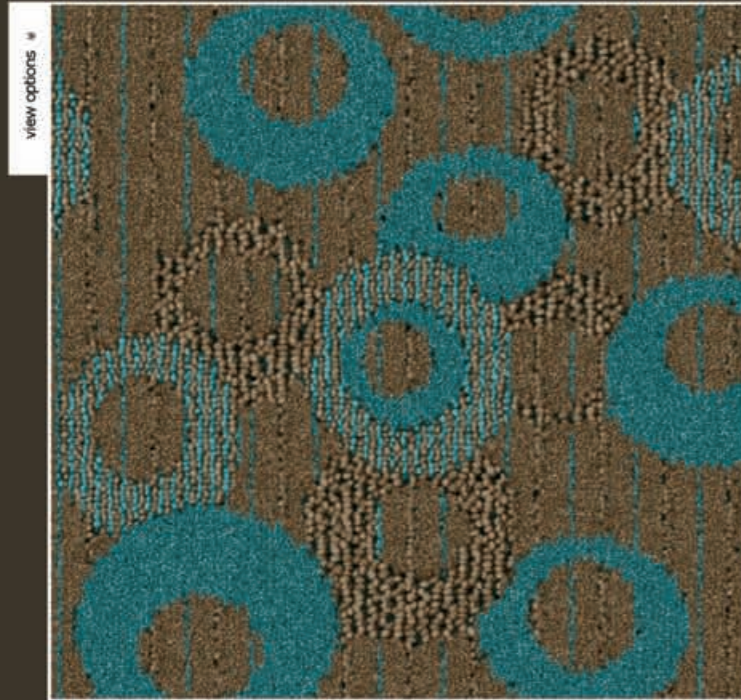

28030

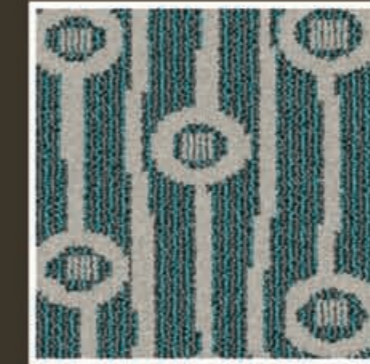

28039



28052



28054



28063



28065



5819



7632



28018

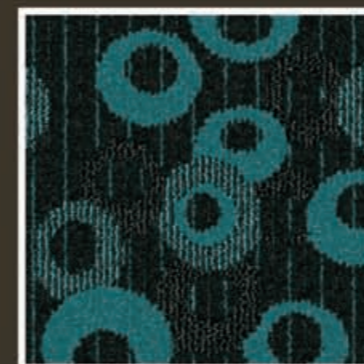

28066

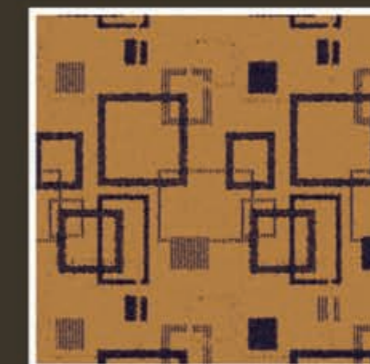

28074



28075

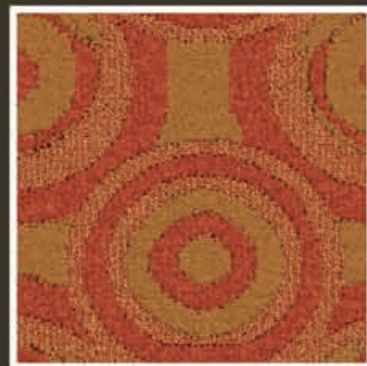

28020

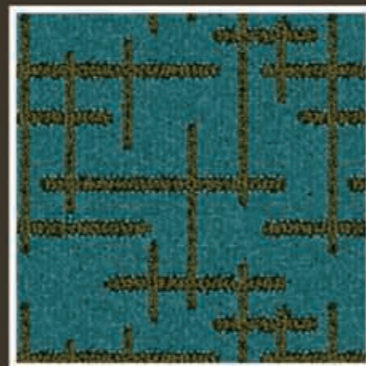

28021

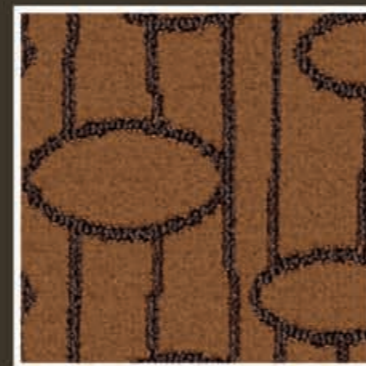

28028

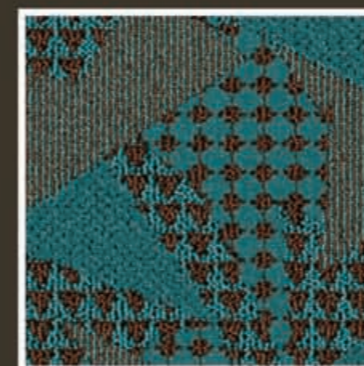

28092

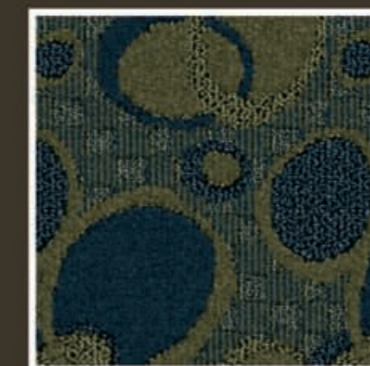

28112



29001

Lextron Enviro-Green® Solution Dyed Nylon

Lexmark's in-house yarn system contains 10% pre-consumer recycled content. In the past 2 years Lexmark has doubled our extrusion and yarn processing capacity. We are constantly reviewing our offerings and adding cutting edge colors at least once a year.



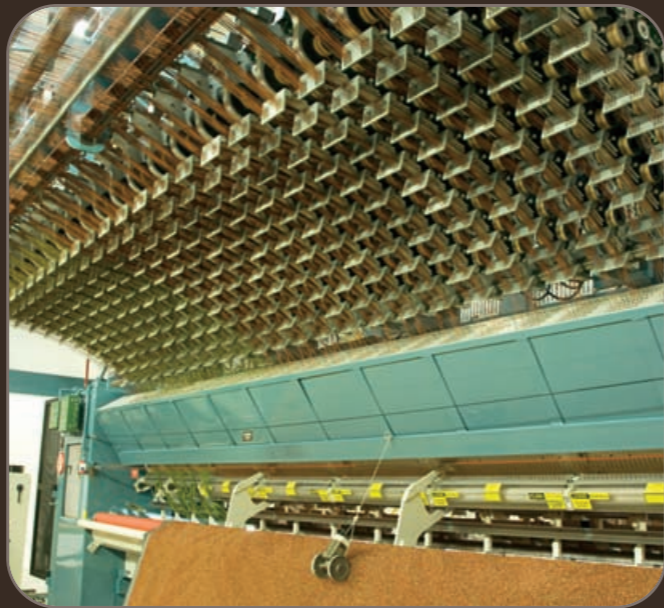



285 Kraft Drive • Dalton, GA 30721
Tel: 1-800-871-3211

www.lexmarkcarpet.com
www.lxdesigns.com

